

Consolidated Exhibit A

EXHIBIT A

PARCEL 1:

The East 1/2 of the Southwest Quarter, and the Southeast Quarter of the Northwest Quarter of Section 4, Township 48 North, Range 3 East, B.M., Shoshone County, State of Idaho.

EXCEPT: A tract of land situated in said Southeast Quarter of the Southwest Quarter of Section 4, Township 48 North, Range 3 East, B.M., Shoshone County, State of Idaho described as follows:

Beginning at the Southwest corner of the Southeast Quarter of the Southwest Quarter of Section 4, Township 48 North, Range 3 East, B.M., Shoshone County; thence

North 72.5 feet to a point; thence

South 84°30' East 454 feet; thence

South 85°33' East, 247.01 feet; thence

North 67°23' East, 234.91 feet; thence

North 40°00' East, 605.22 feet; thence

South 549.95 feet; thence

West 1,320 feet to the place of beginning.

ALSO EXCEPT: A tract of land situated in Section 4, Township 48 North, Range 3 East, B.M. more particularly described as follows:

Beginning at a point whence the Northeast corner, Block 7, Kellogg Country Homes Subdivision bears South 16°12'25" West, 61.92 feet distant; thence

North 16°12'25" West, 9.68 feet distant; thence

Along a curve right with a long chord bearing North 05°16'13" West, 166.63 feet distant; thence

North 06°10'00" East, 70.21 feet distant; thence

Along a curve left with a long chord bearing North 00°28'17" East, 44.79 feet distant; thence

North 05°13'28" West, 62.91 feet distant; thence

Along a curve right with a long chord bearing North 04°43'01" East, 87.43 feet distant; thence

APN: 48N03E041350

Quitclaim Deed - continued

File No.: 964812-WA (JS)
Date: 04/06/2021**EXHIBIT A****PARCEL 1:**

The East 1/2 of the Southwest Quarter, and the Southeast Quarter of the Northwest Quarter of Section 4, Township 48 North, Range 3 East, B.M., Shoshone County, State of Idaho.

EXCEPT: A tract of land situated in said Southeast Quarter of the Southwest Quarter of Section 4, Township 48 North, Range 3 East, B.M., Shoshone County, State of Idaho described as follows:

Beginning at the Southwest corner of the Southeast Quarter of the Southwest Quarter of Section 4, Township 48 North, Range 3 East, B.M., Shoshone County; thence

North 72.5 feet to a point; thence

South 84°30' East 454 feet; thence

South 85°33' East, 247.01 feet; thence

North 67°23' East, 234.91 feet; thence

North 40°00' East, 605.22 feet; thence

South 549.95 feet; thence

West 1,320 feet to the place of beginning.

ALSO EXCEPT: A tract of land situated in Section 4, Township 48 North, Range 3 East, B.M. more particularly described as follows:

Beginning at a point whence the Northeast corner, Block 7, Kellogg Country Homes Subdivision bears South 16°12'25" West, 61.92 feet distant; thence

North 16°12'25" West, 9.68 feet distant; thence

Along a curve right with a long chord bearing North 05°16'13" West, 166.63 feet distant; thence

North 06°10'00" East, 70.21 feet distant; thence

Along a curve left with a long chord bearing North 00°28'17" East, 44.79 feet distant; thence

North 05°13'28" West, 62.91 feet distant; thence

Along a curve right with a long chord bearing North 04°43'01" East, 87.43 feet distant; thence

APN: 48N03E041350

Quitclaim Deed - continued

File No.: 964812-WA (JS)
Date: 04/06/2021

North 14°39'32" East, 28.61 feet distant; thence

Along a curve left with a long chord bearing North 05°19'32" East, 59.21 feet distant; thence

North 04°00'28" West, 58.18 feet distant; thence

Along a curve right with a long chord bearing North 07°56'47" East, 102.32 feet distant; thence

North 19°54'02" East, 25.66 feet distant; thence

Along a curve right with a long chord bearing North 32°44'11" East, 93.00 feet distant; thence

North 57°40' West, 404.84 feet distant; thence

South 00°11'16" East, 836.01 feet distant; thence

South 57°40' East, 315.00 feet distant to the point of beginning.

ALSO EXCEPT: The East 420 feet of the North 300 Feet of the Northeast Quarter of the Southwest Quarter lying West of Montgomery Gulch Road, Section 4, Township 48 North, Range 3 East, B.M., Shoshone County, State of Idaho.

ALSO EXCEPT: A tract of land in the Southeast Quarter of the Northwest Quarter of Section 4, Township 48 North, Range 3 East, B.M., Shoshone County, State of Idaho described as follows:

Beginning at the Southeast corner of the Southeast Quarter of the Northwest Quarter of Section 4, Township 48 North, Range 3 East, B.M., Shoshone County, State of Idaho; thence

North 02°24'14" East, 268.5 feet to a point; thence

South 58°48'56" West, 504.03 feet to a point; thence

South 89°00'24" East, 420.00 feet to the point of beginning.

ALSO EXCEPT: Kellogg Country Homes Subdivision, Shoshone County, State of Idaho as described on the official and recorded plat thereof.

ALSO EXCEPT: Shoshone County road right of way known as Montgomery Gulch Road.

ALSO EXCEPT: Interstate Highway 90 and Old U.S. Highway 10 now referred to as Silver Valley Road right of ways.

PARCEL 2:

Lot 5 and that portion of Lot 6 lying North of Interstate 90 highway and West of Lot 7, Section 4, Township 48 North, Range 3 East, B.M., Shoshone County, State of Idaho.

APN: 48N03E041350

Quitclaim Deed - continued

File No.: 964812-WA (JS)

Date: 04/06/2021

EXCEPT: A tract of land located in the Southwest 1/4 of Section 4, Township 48 North, Range 3 East, B.M., Shoshone County, State of Idaho and being described as follows:

Commencing at a found drill steel marking the Southwest corner of Section 4; thence along the West line of Section 4, North 00 degrees 42'12" East, a distance of 1,167.64 feet to the point of beginning; thence

Continuing along the West line of Section 4, North 00°42'12" East, a distance of 265.69 feet to a set iron rod and cap; thence

North 81°16'05" East, a distance of 90.00 feet to a set iron rod and cap; thence

South 37°44'35" East, a distance of 71.99 feet to the intersection with the center line of a gravel road; thence

Along the center line of said gravel road the following three courses:

South 34°47'17" West, a distance of 79.95 feet; thence

South 17°36'44" West, a distance of 121.55; thence

South 30°09'57" West, a distance of 65.38 feet to the Northeasterly right-of-way line of Interstate Highway 90; thence

Along said Northeasterly right-of-way line of Interstate Highway 90, North 53°23'36" West, a distance of 26.21 feet to the point of beginning.

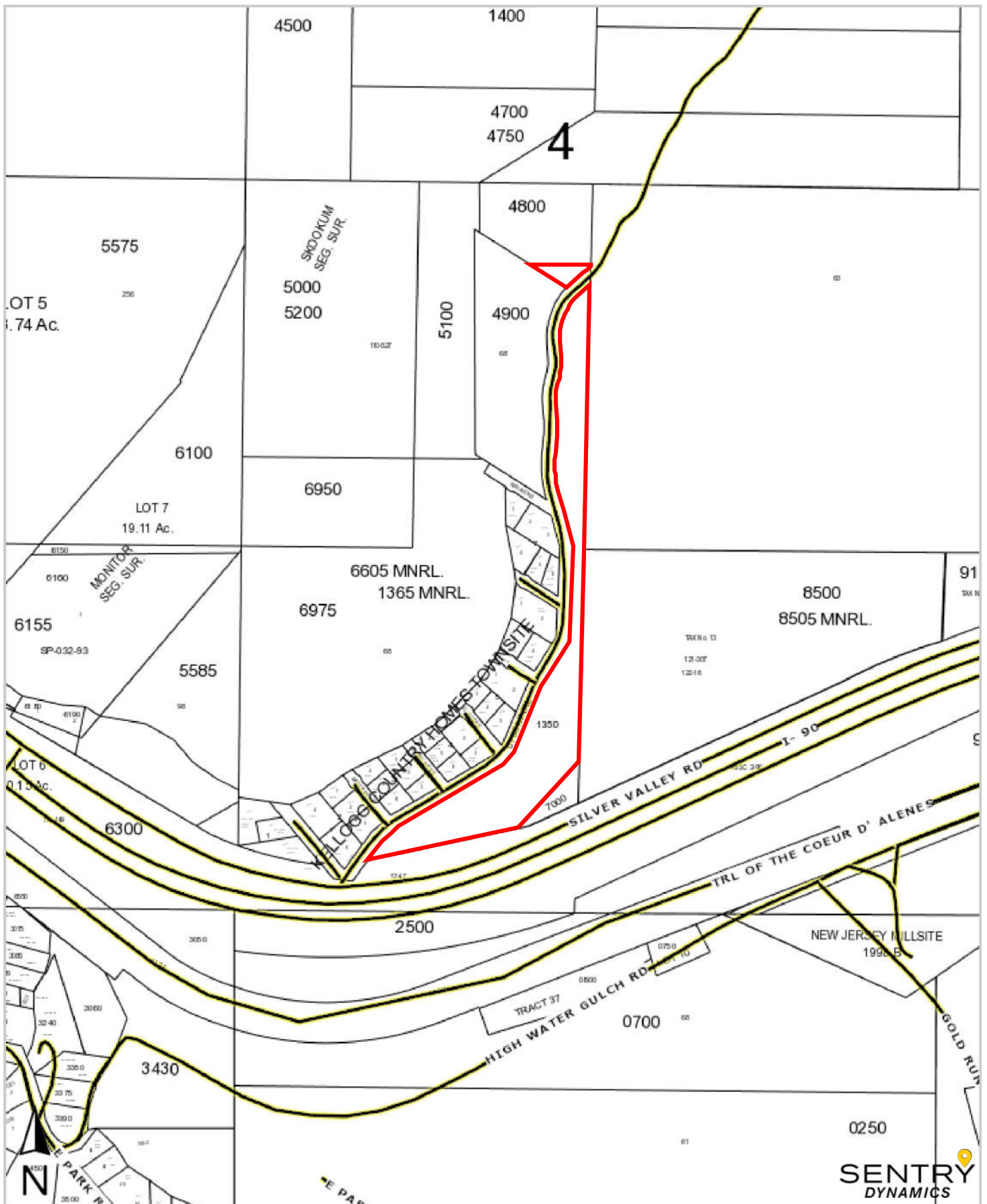

FLYING S
TITLE & ESCROW

This map/plat is being furnished as an aid in locating the herein described land in relation to adjoining streets, natural boundaries and other land, and is not a survey of the land depicted. Except to the extent a policy of title insurance is expressly modified by endorsement, if any, the company does not insure dimensions, distances, location of easements, acreage or other matters shown thereon.

SENTRY
DYNAMICS

APN:48N03E041350

Quitclaim Deed - continued

File No.: 964812-WA (JS)
Date: 04/06/2021

North 14° 39'32" East, 28.61 feet distant; thence

Along a curve left with a long chord bearing North 05° 19'32" East, 59.21 feet distant; thence

North 04° 00'28" West, 58.18 feet distant; thence

Along a curve right with a long chord bearing North 07° 56'47" East, 102.32 feet distant; thence

North 19° 54'02" East, 25.66 feet distant; thence

Along a curve right with a long chord bearing North 32° 44'11" East, 93.00 feet distant; thence

North 57° 40' West, 404.84 feet distant; thence

South 00° 11'16" East, 836.01 feet distant; thence

South 57° 40' East, 315.00 feet distant to the point of beginning.

ALSO EXCEPT: The East 420 feet of the North 300 Feet of the Northeast Quarter of the Southwest Quarter lying West of Montgomery Gulch Road, Section 4, Township 48 North, Range 3 East, B.M., Shoshone County, State of Idaho.

ALSO EXCEPT: A tract of land in the Southeast Quarter of the Northwest Quarter of Section 4, Township 48 North, Range 3 East, B.M., Shoshone County, State of Idaho described as follows:

Beginning at the Southeast corner of the Southeast Quarter of the Northwest Quarter of Section 4, Township 48 North, Range 3 East, B.M., Shoshone County, State of Idaho; thence

North 02° 24'14" East, 268.5 feet to a point; thence

South 58° 48'56" West, 504.03 feet to a point; thence

South 89° 00'24" East, 420.00 feet to the point of beginning.

ALSO EXCEPT: Kellogg Country Homes Subdivision, Shoshone County, State of Idaho as described on the official and recorded plat thereof.

ALSO EXCEPT: Shoshone County road right of way known as Montgomery Gulch Road.

ALSO EXCEPT: Interstate Highway 90 and Old U.S. Highway 10 now referred to as Silver Valley Road right of ways.

PARCEL 2:

Lot 5 and that portion of Lot 6 lying North of Interstate 90 highway and West of Lot 7, Section 4, Township 48 North, Range 3 East, B.M., Shoshone County, State of Idaho.

APN:48N03E041350

Quitclaim Deed - continued

File No.: 964812-WA (JS)
Date: 04/06/2021

EXCEPT: A tract of land located in the Southwest 1/4 of Section 4, Township 48 North, Range 3 East, B.M., Shoshone County, State of Idaho and being described as follows:

Commencing at a found drill steel marking the Southwest corner of Section 4; thence along the West line of Section 4, North 00 degrees 42'12" East, a distance of 1,167.64 feet to the point of beginning; thence

Continuing along the West line of Section 4, North 00° 42'12" East, a distance of 265.69 feet to a set iron rod and cap; thence

North 81° 16'05" East, a distance of 90.00 feet to a set iron rod and cap; thence

South 37° 44'35" East, a distance of 71.99 feet to the intersection with the center line of a gravelroad;thence

Along the center line of said gravel road the following three courses:

south 34° 47'17" West, a distance of 79.95 feet; thence

South 17° 36'44" West, a distance of 121,55; thence

South 30° 09'57" West, a distance of 65.38 feet to the Northeasterly right-of-way line of Interstate Highway 90; thence

Along said Northeasterly right-of-way line of Interstate Highway 90, North 53° 23'36" West, a distance of 26,21 feet to the point of beginning.

[illegible]

APN:48N03E041350

Quitclaim Deed • continued

File No.: 964812-WA (JS)

Date: 04/06/2021

EXHIBIT A**PARCEL 1:**

The East 1/2 of the Southwest Quarter, and the Southeast Quarter of the Northwest Quarter of Section 4, Township 48 North, Range 3 East, B.M., Shoshone County, State of Idaho.

EXCEPT: A tract of land situated in said Southeast Quarter of the Southwest Quarter of Section 4, Township 48 North, Range 3 East, B.M., Shoshone County, State of Idaho described as follows:

Beginning at the Southwest corner of the Southeast Quarter of the Southwest Quarter of Section 4, Township 48 North, Range 3 East, B.M., Shoshone County; thence

North 72.5 feet to a point; thence

South 84°30' East 454 feet; thence

South 85°33' East, 247.01 feet; thence

North 67°23' East, 234.91 feet; thence

North 40°00' East, 605.22 feet; thence

South 549.95 feet; thence

West 1,320 feet to the place of beginning.

ALSO EXCEPT: A tract of land situated in Section 4, Township 48 North, Range 3 East, B.M. more particularly described as follows:

Beginning at a point whence the Northeast corner, Block 7, Kellogg Country Homes Subdivision bears South 16°12'25" West, 61.92 feet distant; thence

North 16°12'25" West, 9.68 feet distant; thence

Along a curve right with a long chord bearing North 05°16'13" West, 166.63 feet distant; thence

North 06°10'00" East, 70.21 feet distant; thence

Along a curve left with a long chord bearing North 00°28'17" East, 44.79 feet distant; thence

North 05°13'28" West, 62.91 feet distant; thence

Along a curve right with a long chord bearing North 04°43'01" East, 87.43 feet distant; thence

APN:48N03E041350

Quitclaim Deed - continued

File No.: 964812-WA (JS)
Date: 04/06/2021

North 14° 39'32" East, 28.61 feet distant; thence

Along a curve left with a long chord bearing North 05° 19'32" East, 59.21 feet distant; thence

North 04° 00'28" West, 58.18 feet distant; thence

Along a curve right with a long chord bearing North 07° 56'47" East, 102.32 feet distant; thence

North 19° 54'02" East, 25.66 feet distant; thence

Along a curve right with a long chord bearing North 32° 44'11" East, 93.00 feet distant; thence

North 57° 40' West, 404.84 feet distant; thence

South 00° 11'16" East, 836.01 feet distant; thence

South 57° 40' East, 315.00 feet distant to the point of beginning.

ALSO EXCEPT: The East 420 feet of the North 300 Feet of the Northeast Quarter of the Southwest Quarter lying West of Montgomery Gulch Road, Section 4, Township 48 North, Range 3 East, B.M., Shoshone County, State of Idaho.

ALSO EXCEPT: A tract of land in the Southeast Quarter of the Northwest Quarter of Section 4, Township 48 North, Range 3 East, B.M., Shoshone County, State of Idaho described as follows:

Beginning at the Southeast corner of the Southeast Quarter of the Northwest Quarter of Section 4, Township 48 North, Range 3 East, B.M., Shoshone County, State of Idaho; thence

North 02° 24'14" East, 268.5 feet to a point; thence

South 58° 48'56" West, 504.03 feet to a point; thence

South 89° 00'24" East, 420.00 feet to the point of beginning.

ALSO EXCEPT: Kellogg Country Homes Subdivision, Shoshone County, State of Idaho as described on the official and recorded plat thereof.

ALSO EXCEPT: Shoshone County road right of way known as Montgomery Gulch Road.

ALSO EXCEPT: Interstate Highway 90 and Old U.S. Highway 10 now referred to as Silver Valley Road right of ways.

PARCEL 2:

Lot 5 and that portion of Lot 6 lying North of Interstate 90 highway and West of Lot 7, Section 4, Township 48 North, Range 3 East, B.M., Shoshone County, State of Idaho.

APN:48N03E041350

Quitclaim Deed - continued

File No.: 964812-WA (JS)
Date: 04/06/2021

EXCEPT: A tract of land located in the Southwest 1/4 of Section 4, Township 48 North, Range 3 East, B.M., Shoshone County, State of Idaho and being described as follows:

Commencing at a found drill steel marking the Southwest corner of Section 4; thence along the West line of Section 4, North 00 degrees 42'12" East, a distance of 1,167.64 feet to the point of beginning; thence

Continuing along the West line of Section 4, North 00° 42'12" East, a distance of 265.69 feet to a set iron rod and cap; thence

North 81° 16'05" East, a distance of 90.00 feet to a set iron rod and cap; thence

South 37° 44'35" East, a distance of 71.99 feet to the intersection with the center line of a gravelroad;thence

Along the center line of said gravel road the following three courses:

south 34° 47'17" West, a distance of 79.95 feet; thence

South 17° 36'44" West, a distance of 121,55; thence

South 30° 09'57" West, a distance of 65.38 feet to the Northeasterly right-of-way line of Interstate Highway 90; thence

Along said Northeasterly right-of-way line of Interstate Highway 90, North 53° 23'36" West, a distance of 26,21 feet to the point of beginning.



APN:48N03E041350

Quitclaim Deed • continued

File No.: 964812-WA (JS)
Date: 04/06/2021**EXHIBIT A****PARCEL 1:**

The East 1/2 of the Southwest Quarter, and the Southeast Quarter of the Northwest Quarter of Section 4, Township 48 North, Range 3 East, B.M., Shoshone County, State of Idaho.

EXCEPT: A tract of land situated in said Southeast Quarter of the Southwest Quarter of Section 4, Township 48 North, Range 3 East, B.M., Shoshone County, State of Idaho described as follows:

Beginning at the Southwest corner of the Southeast Quarter of the Southwest Quarter of Section 4, Township 48 North, Range 3 East, B.M., Shoshone County; thence

North 72.5 feet to a point; thence

South 84°30' East 454 feet; thence

South 85°33' East, 247.01 feet; thence

North 67°23' East, 234.91 feet; thence

North 40°00' East, 605.22 feet; thence

South 549.95 feet; thence

West 1,320 feet to the place of beginning.

ALSO EXCEPT: A tract of land situated in Section 4, Township 48 North, Range 3 East, B.M. more particularly described as follows:

Beginning at a point whence the Northeast corner, Block 7, Kellogg Country Homes Subdivision bears South 16°12'25" West, 61.92 feet distant; thence

North 16°12'25" West, 9.68 feet distant; thence

Along a curve right with a long chord bearing North 05°16'13" West, 166.63 feet distant; thence

North 06°10'00" East, 70.21 feet distant; thence

Along a curve left with a long chord bearing North 00°28'17" East, 44.79 feet distant; thence

North 05°13'28" West, 62.91 feet distant; thence

Along a curve right with a long chord bearing North 04°43'01" East, 87.43 feet distant; thence

APN:48N03E041350

Quitclaim Deed - continued

File No.: 964812-WA (JS)
Date: 04/06/2021

North 14° 39'32" East, 28.61 feet distant; thence

Along a curve left with a long chord bearing North 05° 19'32" East, 59.21 feet distant; thence

North 04° 00'28" West, 58.18 feet distant; thence

Along a curve right with a long chord bearing North 07° 56'47" East, 102.32 feet distant; thence

North 19° 54'02" East, 25.66 feet distant; thence

Along a curve right with a long chord bearing North 32° 44'11" East, 93.00 feet distant; thence

North 57° 40' West, 404.84 feet distant; thence

South 00° 11'16" East, 836.01 feet distant; thence

South 57° 40' East, 315.00 feet distant to the point of beginning.

ALSO EXCEPT: The East 420 feet of the North 300 Feet of the Northeast Quarter of the Southwest Quarter lying West of Montgomery Gulch Road, Section 4, Township 48 North, Range 3 East, B.M., Shoshone County, State of Idaho.

ALSO EXCEPT: A tract of land in the Southeast Quarter of the Northwest Quarter of Section 4, Township 48 North, Range 3 East, B.M., Shoshone County, State of Idaho described as follows:

Beginning at the Southeast corner of the Southeast Quarter of the Northwest Quarter of Section 4, Township 48 North, Range 3 East, B.M., Shoshone County, State of Idaho; thence

North 02° 24'14" East, 268.5 feet to a point; thence

South 58° 48'56" West, 504.03 feet to a point; thence

South 89° 00'24" East, 420.00 feet to the point of beginning.

ALSO EXCEPT: Kellogg Country Homes Subdivision, Shoshone County, State of Idaho as described on the official and recorded plat thereof.

ALSO EXCEPT: Shoshone County road right of way known as Montgomery Gulch Road.

ALSO EXCEPT: Interstate Highway 90 and Old U.S. Highway 10 now referred to as Silver Valley Road right of ways.

PARCEL 2:

Lot 5 and that portion of Lot 6 lying North of Interstate 90 highway and West of Lot 7, Section 4, Township 48 North, Range 3 East, B.M., Shoshone County, State of Idaho.

APN:48N03E041350

Quitclaim Deed - continued

File No.: 964812-WA (JS)
Date: 04/06/2021

EXCEPT: A tract of land located in the Southwest 1/4 of Section 4, Township 48 North, Range 3 East, B.M., Shoshone County, State of Idaho and being described as follows:

Commencing at a found drill steel marking the Southwest corner of Section 4; thence along the West line of Section 4, North 00 degrees 42'12" East, a distance of 1,167.64 feet to the point of beginning; thence

Continuing along the West line of Section 4, North 00° 42'12" East, a distance of 265.69 feet to a set iron rod and cap; thence

North 81° 16'05" East, a distance of 90.00 feet to a set iron rod and cap; thence

South 37° 44'35" East, a distance of 71.99 feet to the intersection with the center line of a gravelroad;thence

Along the center line of said gravel road the following three courses:

south 34° 47'17" West, a distance of 79.95 feet; thence

South 17° 36'44" West, a distance of 121,55; thence

South 30° 09'57" West, a distance of 65.38 feet to the Northeasterly right-of-way line of Interstate Highway 90; thence

Along said Northeasterly right-of-way line of Interstate Highway 90, North 53° 23'36" West, a distance of 26,21 feet to the point of beginning.

[illegible]

APN:48N03E041350

Quitclaim Deed • continued

File No.: 964812-WA (JS)

Date: 04/06/2021

EXHIBIT A**PARCEL 1:**

The East 1/2 of the Southwest Quarter, and the Southeast Quarter of the Northwest Quarter of Section 4, Township 48 North, Range 3 East, B.M., Shoshone County, State of Idaho.

EXCEPT: A tract of land situated in said Southeast Quarter of the Southwest Quarter of Section 4, Township 48 North, Range 3 East, B.M., Shoshone County, State of Idaho described as follows:

Beginning at the Southwest corner of the Southeast Quarter of the Southwest Quarter of Section 4, Township 48 North, Range 3 East, B.M., Shoshone County; thence

North 72.5 feet to a point; thence

South 84°30' East 454 feet; thence

South 85°33' East, 247.01 feet; thence

North 67°23' East, 234.91 feet; thence

North 40°00' East, 605.22 feet; thence

South 549.95 feet; thence

West 1,320 feet to the place of beginning.

ALSO EXCEPT: A tract of land situated in Section 4, Township 48 North, Range 3 East, B.M. more particularly described as follows:

Beginning at a point whence the Northeast corner, Block 7, Kellogg Country Homes Subdivision bears South 16°12'25" West, 61.92 feet distant; thence

North 16°12'25" West, 9.68 feet distant; thence

Along a curve right with a long chord bearing North 05°16'13" West, 166.63 feet distant; thence

North 06°10'00" East, 70.21 feet distant; thence

Along a curve left with a long chord bearing North 00°28'17" East, 44.79 feet distant; thence

North 05°13'28" West, 62.91 feet distant; thence

Along a curve right with a long chord bearing North 04°43'01" East, 87.43 feet distant; thence

APN:48N03E041350

Quitclaim Deed - continued

File No.: 964812-WA (JS)
Date: 04/06/2021

North 14° 39'32" East, 28.61 feet distant; thence

Along a curve left with a long chord bearing North 05° 19'32" East, 59.21 feet distant; thence

North 04° 00'28" West, 58.18 feet distant; thence

Along a curve right with a long chord bearing North 07° 56'47" East, 102.32 feet distant; thence

North 19° 54'02" East, 25.66 feet distant; thence

Along a curve right with a long chord bearing North 32° 44'11" East, 93.00 feet distant; thence

North 57° 40' West, 404.84 feet distant; thence

South 00° 11'16" East, 836.01 feet distant; thence

South 57° 40' East, 315.00 feet distant to the point of beginning.

ALSO EXCEPT: The East 420 feet of the North 300 Feet of the Northeast Quarter of the Southwest Quarter lying West of Montgomery Gulch Road, Section 4, Township 48 North, Range 3 East, B.M., Shoshone County, State of Idaho.

ALSO EXCEPT: A tract of land in the Southeast Quarter of the Northwest Quarter of Section 4, Township 48 North, Range 3 East, B.M., Shoshone County, State of Idaho described as follows:

Beginning at the Southeast corner of the Southeast Quarter of the Northwest Quarter of Section 4, Township 48 North, Range 3 East, B.M., Shoshone County, State of Idaho; thence

North 02° 24'14" East, 268.5 feet to a point; thence

South 58° 48'56" West, 504.03 feet to a point; thence

South 89° 00'24" East, 420.00 feet to the point of beginning.

ALSO EXCEPT: Kellogg Country Homes Subdivision, Shoshone County, State of Idaho as described on the official and recorded plat thereof.

ALSO EXCEPT: Shoshone County road right of way known as Montgomery Gulch Road.

ALSO EXCEPT: Interstate Highway 90 and Old U.S. Highway 10 now referred to as Silver Valley Road right of ways.

PARCEL 2:

Lot 5 and that portion of Lot 6 lying North of Interstate 90 highway and West of Lot 7, Section 4, Township 48 North, Range 3 East, B.M., Shoshone County, State of Idaho.

APN:48N03E041350

Quitclaim Deed - continued

File No.: 964812-WA (JS)

Date: 04/06/2021

EXCEPT: A tract of land located in the Southwest 1/4 of Section 4, Township 48 North, Range 3 East, B.M., Shoshone County, State of Idaho and being described as follows:

Commencing at a found drill steel marking the Southwest corner of Section 4; thence along the West line of Section 4, North 00 degrees 42'12" East, a distance of 1,167.64 feet to the point of beginning; thence

Continuing along the West line of Section 4, North 00° 42'12" East, a distance of 265.69 feet to a set iron rod and cap; thence

North 81° 16'05" East, a distance of 90.00 feet to a set iron rod and cap; thence

South 37° 44'35" East, a distance of 71.99 feet to the intersection with the center line of a gravelroad;thence

Along the center line of said gravel road the following three courses:

south 34° 47'17" West, a distance of 79.95 feet; thence

South 17° 36'44" West, a distance of 121,55; thence

South 30° 09'57" West, a distance of 65.38 feet to the Northeasterly right-of-way line of Interstate Highway 90; thence

Along said Northeasterly right-of-way line of Interstate Highway 90, North 53° 23'36" West, a distance of 26,21 feet to the point of beginning.

Thị trấn An Lạc (phố) là không gian mở của địa phương, không có các rào cản vật lý và mối liên hệ với các đường phố, nam và nữ có thể tiếp cận các địa điểm công cộng một cách dễ dàng, không có bất kỳ rào cản nào về mặt địa lý, ngoại trừ các rào cản chính sách về giới. Không gian mở này có thể được hiểu là một không gian mở, không có rào cản về mặt địa lý, ngoại trừ các rào cản chính sách về giới. Không gian mở này có thể được hiểu là một không gian mở, không có rào cản về mặt địa lý, ngoại trừ các rào cản chính sách về giới.

APN:48N03E041350

Quitclaim Deed • continued

File No.: 964812-WA (JS)

Date: 04/06/2021

EXHIBIT A**PARCEL 1:**

The East 1/2 of the Southwest Quarter, and the Southeast Quarter of the Northwest Quarter of Section 4, Township 48 North, Range 3 East, B.M., Shoshone County, State of Idaho.

EXCEPT: A tract of land situated in said Southeast Quarter of the Southwest Quarter of Section 4, Township 48 North, Range 3 East, B.M., Shoshone County, State of Idaho described as follows:

Beginning at the Southwest corner of the Southeast Quarter of the Southwest Quarter of Section 4, Township 48 North, Range 3 East, B.M., Shoshone County; thence

North 72.5 feet to a point; thence

South 84°30' East 454 feet; thence

South 85°33' East, 247.01 feet; thence

North 67°23' East, 234.91 feet; thence

North 40°00' East, 605.22 feet; thence

South 549.95 feet; thence

West 1,320 feet to the place of beginning.

ALSO EXCEPT: A tract of land situated in Section 4, Township 48 North, Range 3 East, B.M. more particularly described as follows:

Beginning at a point whence the Northeast corner, Block 7, Kellogg Country Homes Subdivision bears South 16°12'25" West, 61.92 feet distant; thence

North 16°12'25" West, 9.68 feet distant; thence

Along a curve right with a long chord bearing North 05°16'13" West, 166.63 feet distant; thence

North 06°10'00" East, 70.21 feet distant; thence

Along a curve left with a long chord bearing North 00°28'17" East, 44.79 feet distant; thence

North 05°13'28" West, 62.91 feet distant; thence

Along a curve right with a long chord bearing North 04°43'01" East, 87.43 feet distant; thence

APN:48N03E041350

Quitclaim Deed - continued

File No.: 964812-WA (JS)
Date: 04/06/2021

North 14° 39'32" East, 28.61 feet distant; thence

Along a curve left with a long chord bearing North 05° 19'32" East, 59.21 feet distant; thence

North 04° 00'28" West, 58.18 feet distant; thence

Along a curve right with a long chord bearing North 07° 56'47" East, 102.32 feet distant; thence

North 19° 54'02" East, 25.66 feet distant; thence

Along a curve right with a long chord bearing North 32° 44'11" East, 93.00 feet distant; thence

North 57° 40' West, 404.84 feet distant; thence

South 00° 11'16" East, 836.01 feet distant; thence

South 57° 40' East, 315.00 feet distant to the point of beginning.

ALSO EXCEPT: The East 420 feet of the North 300 Feet of the Northeast Quarter of the Southwest Quarter lying West of Montgomery Gulch Road, Section 4, Township 48 North, Range 3 East, B.M., Shoshone County, State of Idaho.

ALSO EXCEPT: A tract of land in the Southeast Quarter of the Northwest Quarter of Section 4, Township 48 North, Range 3 East, B.M., Shoshone County, State of Idaho described as follows:

Beginning at the Southeast corner of the Southeast Quarter of the Northwest Quarter of Section 4, Township 48 North, Range 3 East, B.M., Shoshone County, State of Idaho; thence

North 02° 24'14" East, 268.5 feet to a point; thence

South 58° 48'56" West, 504.03 feet to a point; thence

South 89° 00'24" East, 420.00 feet to the point of beginning.

ALSO EXCEPT: Kellogg Country Homes Subdivision, Shoshone County, State of Idaho as described on the official and recorded plat thereof.

ALSO EXCEPT: Shoshone County road right of way known as Montgomery Gulch Road.

ALSO EXCEPT: Interstate Highway 90 and Old U.S. Highway 10 now referred to as Silver Valley Road right of ways.

PARCEL 2:

Lot 5 and that portion of Lot 6 lying North of Interstate 90 highway and West of Lot 7, Section 4, Township 48 North, Range 3 East, B.M., Shoshone County, State of Idaho.

APN:48N03E041350

Quitclaim Deed - continued

File No.: 964812-WA (JS)

Date: 04/06/2021

EXCEPT: A tract of land located in the Southwest 1/4 of Section 4, Township 48 North, Range 3 East, B.M., Shoshone County, State of Idaho and being described as follows:

Commencing at a found drill steel marking the Southwest corner of Section 4; thence along the West line of Section 4, North 00 degrees 42'12" East, a distance of 1,167.64 feet to the point of beginning; thence

Continuing along the West line of Section 4, North 00° 42'12" East, a distance of 265.69 feet to a set iron rod and cap; thence

North 81° 16'05" East, a distance of 90.00 feet to a set iron rod and cap; thence

South 37° 44'35" East, a distance of 71.99 feet to the intersection with the center line of a gravelroad;thence

Along the center line of said gravel road the following three courses:

south 34° 47'17" West, a distance of 79.95 feet; thence

South 17° 36'44" West, a distance of 121,55; thence

South 30° 09'57" West, a distance of 65.38 feet to the Northeasterly right-of-way line of Interstate Highway 90; thence

Along said Northeasterly right-of-way line of Interstate Highway 90, North 53° 23'36" West, a distance of 26,21 feet to the point of beginning.



This map/plot is being furnished as an aid in locating the herein described land in relation to adjoining streets, natural boundaries and other land, and is not a survey of the land depicted. Except to the extent a policy of title insurance is expressly modified by endorsement, if any, the company does not insure dimensions, distances, location of easements, acreage or other matters shown thereon.

APN:48N03E041350

Quitclaim Deed • continued

File No.: 964812-WA (JS)

Date: 04/06/2021

EXHIBIT A**PARCEL 1:**

The East 1/2 of the Southwest Quarter, and the Southeast Quarter of the Northwest Quarter of Section 4, Township 48 North, Range 3 East, B.M., Shoshone County, State of Idaho.

EXCEPT: A tract of land situated in said Southeast Quarter of the Southwest Quarter of Section 4, Township 48 North, Range 3 East, B.M., Shoshone County, State of Idaho described as follows:

Beginning at the Southwest corner of the Southeast Quarter of the Southwest Quarter of Section 4, Township 48 North, Range 3 East, B.M., Shoshone County; thence

North 72.5 feet to a point; thence

South 84°30' East 454 feet; thence

South 85°33' East, 247.01 feet; thence

North 67°23' East, 234.91 feet; thence

North 40°00' East, 605.22 feet; thence

South 549.95 feet; thence

West 1,320 feet to the place of beginning.

ALSO EXCEPT: A tract of land situated in Section 4, Township 48 North, Range 3 East, B.M. more particularly described as follows:

Beginning at a point whence the Northeast corner, Block 7, Kellogg Country Homes Subdivision bears South 16°12'25" West, 61.92 feet distant; thence

North 16°12'25" West, 9.68 feet distant; thence

Along a curve right with a long chord bearing North 05°16'13" West, 166.63 feet distant; thence

North 06°10'00" East, 70.21 feet distant; thence

Along a curve left with a long chord bearing North 00°28'17" East, 44.79 feet distant; thence

North 05°13'28" West, 62.91 feet distant; thence

Along a curve right with a long chord bearing North 04°43'01" East, 87.43 feet distant; thence

APN:48N03E041350

Quitclaim Deed - continued

File No.: 964812-WA (JS)
Date: 04/06/2021

North 14° 39'32" East, 28.61 feet distant; thence

Along a curve left with a long chord bearing North 05° 19'32" East, 59.21 feet distant; thence

North 04° 00'28" West, 58.18 feet distant; thence

Along a curve right with a long chord bearing North 07° 56'47" East, 102.32 feet distant; thence

North 19° 54'02" East, 25.66 feet distant; thence

Along a curve right with a long chord bearing North 32° 44'11" East, 93.00 feet distant; thence

North 57° 40' West, 404.84 feet distant; thence

South 00° 11'16" East, 836.01 feet distant; thence

South 57° 40' East, 315.00 feet distant to the point of beginning.

ALSO EXCEPT: The East 420 feet of the North 300 Feet of the Northeast Quarter of the Southwest Quarter lying West of Montgomery Gulch Road, Section 4, Township 48 North, Range 3 East, B.M., Shoshone County, State of Idaho.

ALSO EXCEPT: A tract of land in the Southeast Quarter of the Northwest Quarter of Section 4, Township 48 North, Range 3 East, B.M., Shoshone County, State of Idaho described as follows:

Beginning at the Southeast corner of the Southeast Quarter of the Northwest Quarter of Section 4, Township 48 North, Range 3 East, B.M., Shoshone County, State of Idaho; thence

North 02° 24'14" East, 268.5 feet to a point; thence

South 58° 48'56" West, 504.03 feet to a point; thence

South 89° 00'24" East, 420.00 feet to the point of beginning.

ALSO EXCEPT: Kellogg Country Homes Subdivision, Shoshone County, State of Idaho as described on the official and recorded plat thereof.

ALSO EXCEPT: Shoshone County road right of way known as Montgomery Gulch Road.

ALSO EXCEPT: Interstate Highway 90 and Old U.S. Highway 10 now referred to as Silver Valley Road right of ways.

PARCEL 2:

Lot 5 and that portion of Lot 6 lying North of Interstate 90 highway and West of Lot 7, Section 4, Township 48 North, Range 3 East, B.M., Shoshone County, State of Idaho.

APN:48N03E041350

Quitclaim Deed - continued

File No.: 964812-WA (JS)

Date: 04/06/2021

EXCEPT: A tract of land located in the Southwest 1/4 of Section 4, Township 48 North, Range 3 East, B.M., Shoshone County, State of Idaho and being described as follows:

Commencing at a found drill steel marking the Southwest corner of Section 4; thence along the West line of Section 4, North 00 degrees 42'12" East, a distance of 1,167.64 feet to the point of beginning; thence

Continuing along the West line of Section 4, North 00° 42'12" East, a distance of 265.69 feet to a set iron rod and cap; thence

North 81° 16'05" East, a distance of 90.00 feet to a set iron rod and cap; thence

South 37° 44'35" East, a distance of 71.99 feet to the intersection with the center line of a gravelroad;thence

Along the center line of said gravel road the following three courses:

south 34° 47'17" West, a distance of 79.95 feet; thence

South 17° 36'44" West, a distance of 121,55; thence

South 30° 09'57" West, a distance of 65.38 feet to the Northeasterly right-of-way line of Interstate Highway 90; thence

Along said Northeasterly right-of-way line of Interstate Highway 90, North 53° 23'36" West, a distance of 26,21 feet to the point of beginning.

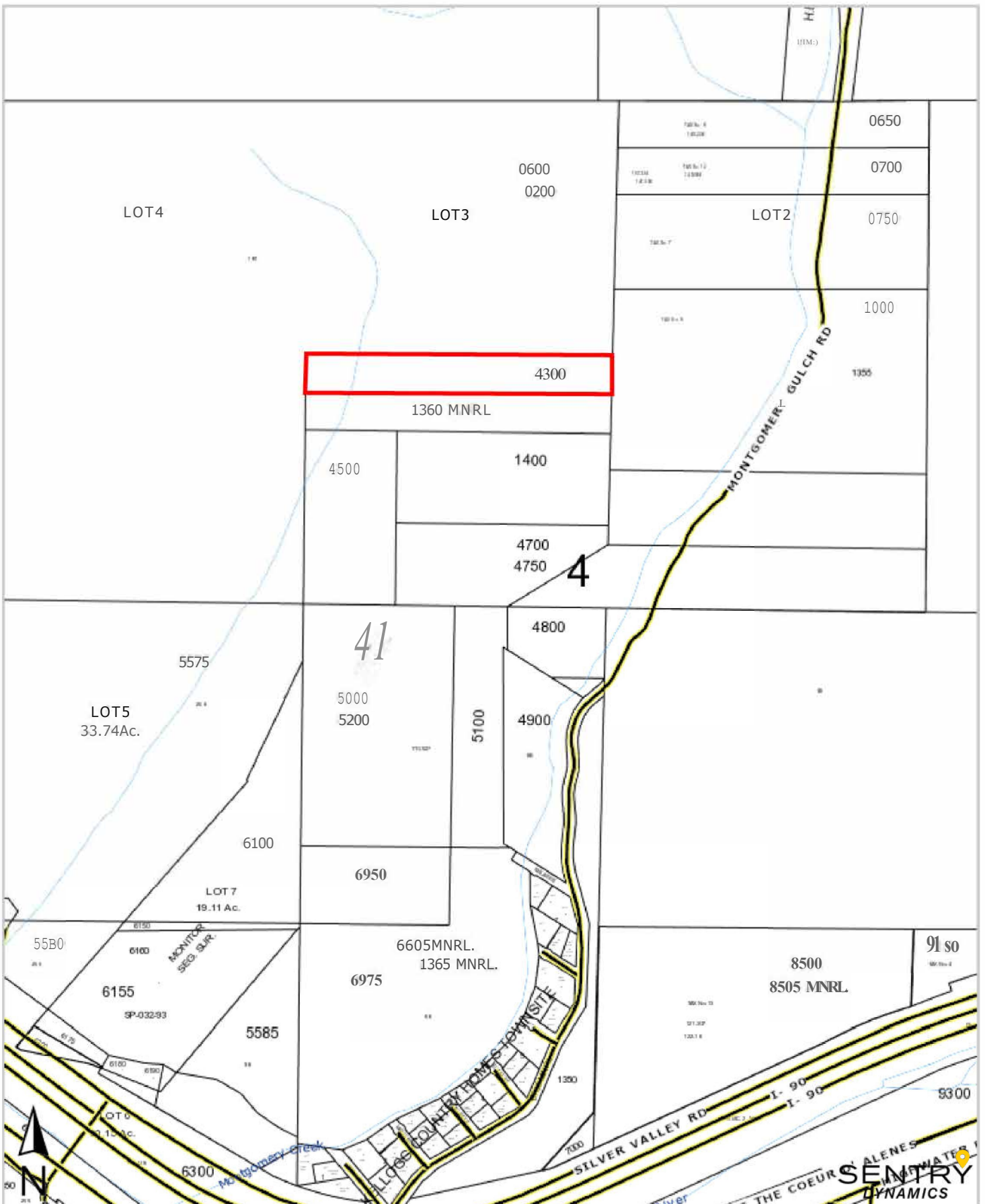

FLYING S
TITLE & ESCROW

This map/plat is being furnished as an aid in locating the herein described land in relation to adjoining streets, natural boundaries and other land, and is not a survey of the land depicted. Except to the extent a policy of title insurance is expressly modified by endorsement, if any, the company does not insure dimensions, distances, location of easements, acreage or other matters shown thereon.

SENTRY
DYNAMICS

APN:48N03E041350

Quitclaim Deed • continued

File No.: 964812-WA (JS)

Date: 04/06/2021

EXHIBIT A**PARCEL 1:**

The East 1/2 of the Southwest Quarter, and the Southeast Quarter of the Northwest Quarter of Section 4, Township 48 North, Range 3 East, B.M., Shoshone County, State of Idaho.

EXCEPT: A tract of land situated in said Southeast Quarter of the Southwest Quarter of Section 4, Township 48 North, Range 3 East, B.M., Shoshone County, State of Idaho described as follows:

Beginning at the Southwest corner of the Southeast Quarter of the Southwest Quarter of Section 4, Township 48 North, Range 3 East, B.M., Shoshone County; thence

North 72.5 feet to a point; thence

South 84°30' East 454 feet; thence

South 85°33' East, 247.01 feet; thence

North 67°23' East, 234.91 feet; thence

North 40°00' East, 605.22 feet; thence

South 549.95 feet; thence

West 1,320 feet to the place of beginning.

ALSO EXCEPT: A tract of land situated in Section 4, Township 48 North, Range 3 East, B.M. more particularly described as follows:

Beginning at a point whence the Northeast corner, Block 7, Kellogg Country Homes Subdivision bears South 16°12'25" West, 61.92 feet distant; thence

North 16°12'25" West, 9.68 feet distant; thence

Along a curve right with a long chord bearing North 05°16'13" West, 166.63 feet distant; thence

North 06°10'00" East, 70.21 feet distant; thence

Along a curve left with a long chord bearing North 00°28'17" East, 44.79 feet distant; thence

North 05°13'28" West, 62.91 feet distant; thence

Along a curve right with a long chord bearing North 04°43'01" East, 87.43 feet distant; thence

APN:48N03E041350

Quitclaim Deed - continued

File No.: 964812-WA (JS)
Date: 04/06/2021

North 14° 39'32" East, 28.61 feet distant; thence

Along a curve left with a long chord bearing North 05° 19'32" East, 59.21 feet distant; thence

North 04° 00'28" West, 58.18 feet distant; thence

Along a curve right with a long chord bearing North 07° 56'47" East, 102.32 feet distant; thence

North 19° 54'02" East, 25.66 feet distant; thence

Along a curve right with a long chord bearing North 32° 44'11" East, 93.00 feet distant; thence

North 57° 40' West, 404.84 feet distant; thence

South 00° 11'16" East, 836.01 feet distant; thence

South 57° 40' East, 315.00 feet distant to the point of beginning.

ALSO EXCEPT: The East 420 feet of the North 300 Feet of the Northeast Quarter of the Southwest Quarter lying West of Montgomery Gulch Road, Section 4, Township 48 North, Range 3 East, B.M., Shoshone County, State of Idaho.

ALSO EXCEPT: A tract of land in the Southeast Quarter of the Northwest Quarter of Section 4, Township 48 North, Range 3 East, B.M., Shoshone County, State of Idaho described as follows:

Beginning at the Southeast corner of the Southeast Quarter of the Northwest Quarter of Section 4, Township 48 North, Range 3 East, B.M., Shoshone County, State of Idaho; thence

North 02° 24'14" East, 268.5 feet to a point; thence

South 58° 48'56" West, 504.03 feet to a point; thence

South 89° 00'24" East, 420.00 feet to the point of beginning.

ALSO EXCEPT: Kellogg Country Homes Subdivision, Shoshone County, State of Idaho as described on the official and recorded plat thereof.

ALSO EXCEPT: Shoshone County road right of way known as Montgomery Gulch Road.

ALSO EXCEPT: Interstate Highway 90 and Old U.S. Highway 10 now referred to as Silver Valley Road right of ways.

PARCEL 2:

Lot 5 and that portion of Lot 6 lying North of Interstate 90 highway and West of Lot 7, Section 4, Township 48 North, Range 3 East, B.M., Shoshone County, State of Idaho.

APN:48N03E041350

Quitclaim Deed - continued

File No.: 964812-WA (JS)

Date: 04/06/2021

EXCEPT: A tract of land located in the Southwest 1/4 of Section 4, Township 48 North, Range 3 East, B.M., Shoshone County, State of Idaho and being described as follows:

Commencing at a found drill steel marking the Southwest corner of Section 4; thence along the West line of Section 4, North 00 degrees 42'12" East, a distance of 1,167.64 feet to the point of beginning; thence

Continuing along the West line of Section 4, North 00° 42'12" East, a distance of 265.69 feet to a set iron rod and cap; thence

North 81° 16'05" East, a distance of 90.00 feet to a set iron rod and cap; thence

South 37° 44'35" East, a distance of 71.99 feet to the intersection with the center line of a gravelroad;thence

Along the center line of said gravel road the following three courses:

south 34° 47'17" West, a distance of 79.95 feet; thence

South 17° 36'44" West, a distance of 121,55; thence

South 30° 09'57" West, a distance of 65.38 feet to the Northeasterly right-of-way line of Interstate Highway 90; thence

Along said Northeasterly right-of-way line of Interstate Highway 90, North 53° 23'36" West, a distance of 26,21 feet to the point of beginning.

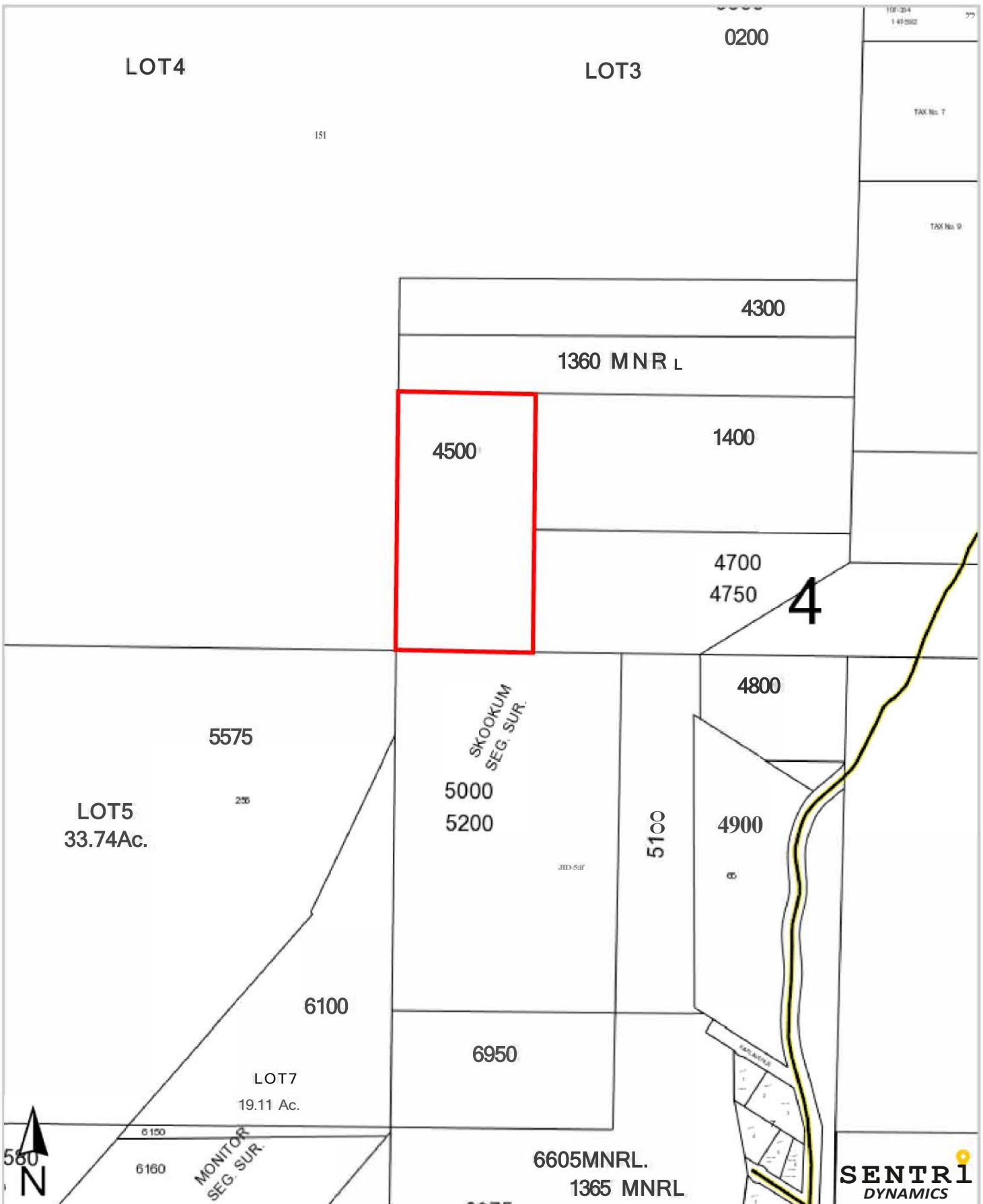

FLYING S
TITLE & ESCROW

This map/plat is being furnished as an aid in locating the herein described land in relation to adjoining streets, natural boundaries and other land, and is not a survey of the land depicted. Except to the extent a policy of title insurance is expressly modified by endorsement, if any, the company does not insure dimensions, distances, location of easements, acreage or other matters shown thereon.

SENTRI
DYNAMICS

APN:48N03E041350

Quitclaim Deed • continued

File No.: 964812-WA (JS)

Date: 04/06/2021

EXHIBIT A**PARCEL 1:**

The East 1/2 of the Southwest Quarter, and the Southeast Quarter of the Northwest Quarter of Section 4, Township 48 North, Range 3 East, B.M., Shoshone County, State of Idaho.

EXCEPT: A tract of land situated in said Southeast Quarter of the Southwest Quarter of Section 4, Township 48 North, Range 3 East, B.M., Shoshone County, State of Idaho described as follows:

Beginning at the Southwest corner of the Southeast Quarter of the Southwest Quarter of Section 4, Township 48 North, Range 3 East, B.M., Shoshone County; thence

North 72.5 feet to a point; thence

South 84°30' East 454 feet; thence

South 85°33' East, 247.01 feet; thence

North 67°23' East, 234.91 feet; thence

North 40°00' East, 605.22 feet; thence

South 549.95 feet; thence

West 1,320 feet to the place of beginning.

ALSO EXCEPT: A tract of land situated in Section 4, Township 48 North, Range 3 East, B.M. more particularly described as follows:

Beginning at a point whence the Northeast corner, Block 7, Kellogg Country Homes Subdivision bears South 16°12'25" West, 61.92 feet distant; thence

North 16°12'25" West, 9.68 feet distant; thence

Along a curve right with a long chord bearing North 05°16'13" West, 166.63 feet distant; thence

North 06°10'00" East, 70.21 feet distant; thence

Along a curve left with a long chord bearing North 00°28'17" East, 44.79 feet distant; thence

North 05°13'28" West, 62.91 feet distant; thence

Along a curve right with a long chord bearing North 04°43'01" East, 87.43 feet distant; thence

APN:48N03E041350

Quitclaim Deed - continued

File No.: 964812-WA (JS)
Date: 04/06/2021

North 14° 39'32" East, 28.61 feet distant; thence

Along a curve left with a long chord bearing North 05° 19'32" East, 59.21 feet distant; thence

North 04° 00'28" West, 58.18 feet distant; thence

Along a curve right with a long chord bearing North 07° 56'47" East, 102.32 feet distant; thence

North 19° 54'02" East, 25.66 feet distant; thence

Along a curve right with a long chord bearing North 32° 44'11" East, 93.00 feet distant; thence

North 57° 40' West, 404.84 feet distant; thence

South 00° 11'16" East, 836.01 feet distant; thence

South 57° 40' East, 315.00 feet distant to the point of beginning.

ALSO EXCEPT: The East 420 feet of the North 300 Feet of the Northeast Quarter of the Southwest Quarter lying West of Montgomery Gulch Road, Section 4, Township 48 North, Range 3 East, B.M., Shoshone County, State of Idaho.

ALSO EXCEPT: A tract of land in the Southeast Quarter of the Northwest Quarter of Section 4, Township 48 North, Range 3 East, B.M., Shoshone County, State of Idaho described as follows:

Beginning at the Southeast corner of the Southeast Quarter of the Northwest Quarter of Section 4, Township 48 North, Range 3 East, B.M., Shoshone County, State of Idaho; thence

North 02° 24'14" East, 268.5 feet to a point; thence

South 58° 48'56" West, 504.03 feet to a point; thence

South 89° 00'24" East, 420.00 feet to the point of beginning.

ALSO EXCEPT: Kellogg Country Homes Subdivision, Shoshone County, State of Idaho as described on the official and recorded plat thereof.

ALSO EXCEPT: Shoshone County road right of way known as Montgomery Gulch Road.

ALSO EXCEPT: Interstate Highway 90 and Old U.S. Highway 10 now referred to as Silver Valley Road right of ways.

PARCEL 2:

Lot 5 and that portion of Lot 6 lying North of Interstate 90 highway and West of Lot 7, Section 4, Township 48 North, Range 3 East, B.M., Shoshone County, State of Idaho.

APN:48N03E041350

Quitclaim Deed - continued

File No.: 964812-WA (JS)

Date: 04/06/2021

EXCEPT: A tract of land located in the Southwest 1/4 of Section 4, Township 48 North, Range 3 East, B.M., Shoshone County, State of Idaho and being described as follows:

Commencing at a found drill steel marking the Southwest corner of Section 4; thence along the West line of Section 4, North 00 degrees 42'12" East, a distance of 1,167.64 feet to the point of beginning; thence

Continuing along the West line of Section 4, North 00° 42'12" East, a distance of 265.69 feet to a set iron rod and cap; thence

North 81° 16'05" East, a distance of 90.00 feet to a set iron rod and cap; thence

South 37° 44'35" East, a distance of 71.99 feet to the intersection with the center line of a gravelroad;thence

Along the center line of said gravel road the following three courses:

south 34° 47'17" West, a distance of 79.95 feet; thence

South 17° 36'44" West, a distance of 121,55; thence

South 30° 09'57" West, a distance of 65.38 feet to the Northeasterly right-of-way line of Interstate Highway 90; thence

Along said Northeasterly right-of-way line of Interstate Highway 90, North 53° 23'36" West, a distance of 26,21 feet to the point of beginning.

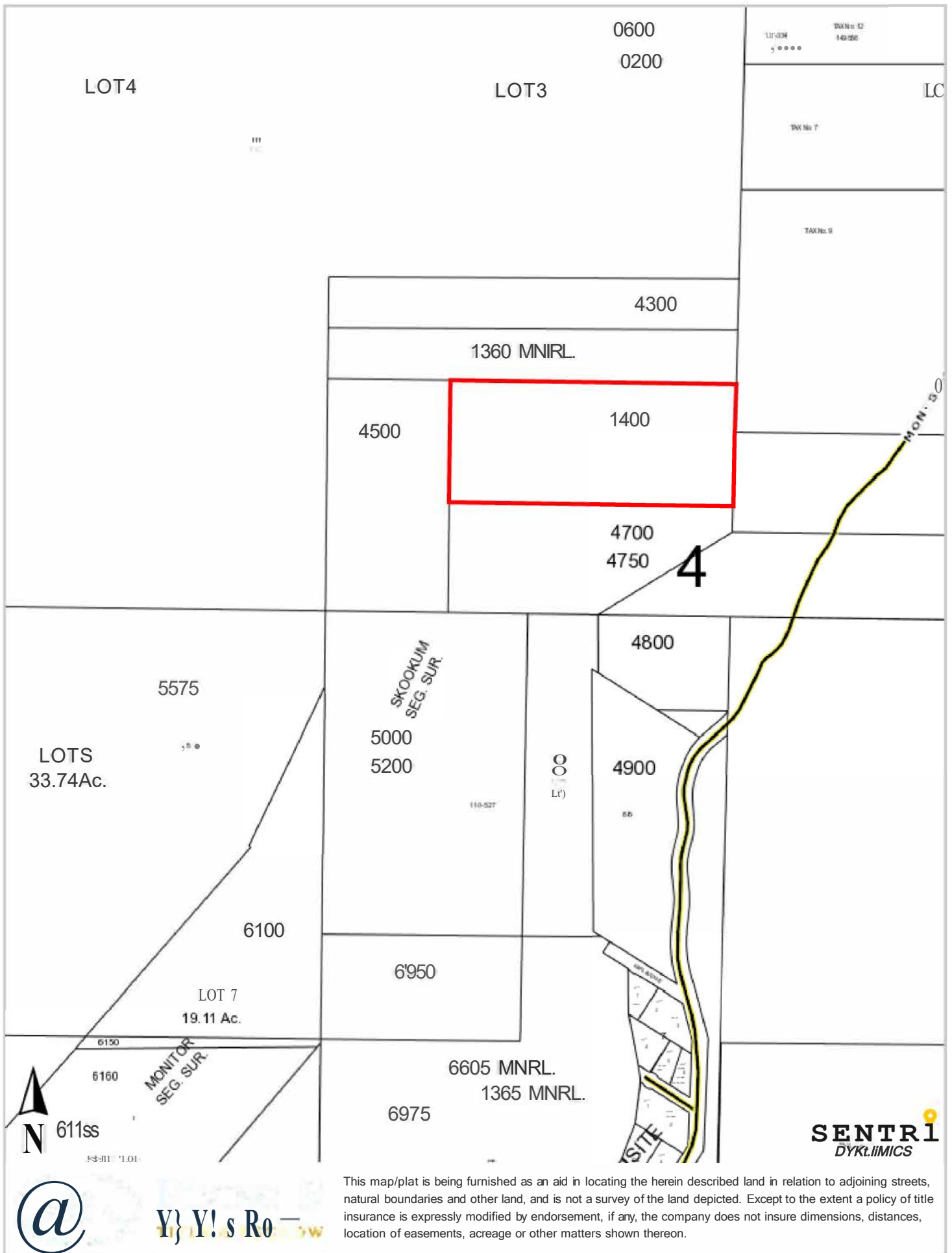

APN:48N03E041350

Quitclaim Deed • continued

File No.: 964812-WA (JS)

Date: 04/06/2021

EXHIBIT A**PARCEL 1:**

The East 1/2 of the Southwest Quarter, and the Southeast Quarter of the Northwest Quarter of Section 4, Township 48 North, Range 3 East, B.M., Shoshone County, State of Idaho.

EXCEPT: A tract of land situated in said Southeast Quarter of the Southwest Quarter of Section 4, Township 48 North, Range 3 East, B.M., Shoshone County, State of Idaho described as follows:

Beginning at the Southwest corner of the Southeast Quarter of the Southwest Quarter of Section 4, Township 48 North, Range 3 East, B.M., Shoshone County; thence

North 72.5 feet to a point; thence

South 84°30' East 454 feet; thence

South 85°33' East, 247.01 feet; thence

North 67°23' East, 234.91 feet; thence

North 40°00' East, 605.22 feet; thence

South 549.95 feet; thence

West 1,320 feet to the place of beginning.

ALSO EXCEPT: A tract of land situated in Section 4, Township 48 North, Range 3 East, B.M. more particularly described as follows:

Beginning at a point whence the Northeast corner, Block 7, Kellogg Country Homes Subdivision bears South 16°12'25" West, 61.92 feet distant; thence

North 16°12'25" West, 9.68 feet distant; thence

Along a curve right with a long chord bearing North 05°16'13" West, 166.63 feet distant; thence

North 06°10'00" East, 70.21 feet distant; thence

Along a curve left with a long chord bearing North 00°28'17" East, 44.79 feet distant; thence

North 05°13'28" West, 62.91 feet distant; thence

Along a curve right with a long chord bearing North 04°43'01" East, 87.43 feet distant; thence

APN:48N03E041350

Quitclaim Deed - continued

File No.: 964812-WA (JS)
Date: 04/06/2021

North 14° 39'32" East, 28.61 feet distant; thence

Along a curve left with a long chord bearing North 05° 19'32" East, 59.21 feet distant; thence

North 04° 00'28" West, 58.18 feet distant; thence

Along a curve right with a long chord bearing North 07° 56'47" East, 102.32 feet distant; thence

North 19° 54'02" East, 25.66 feet distant; thence

Along a curve right with a long chord bearing North 32° 44'11" East, 93.00 feet distant; thence

North 57° 40' West, 404.84 feet distant; thence

South 00° 11'16" East, 836.01 feet distant; thence

South 57° 40' East, 315.00 feet distant to the point of beginning.

ALSO EXCEPT: The East 420 feet of the North 300 Feet of the Northeast Quarter of the Southwest Quarter lying West of Montgomery Gulch Road, Section 4, Township 48 North, Range 3 East, B.M., Shoshone County, State of Idaho.

ALSO EXCEPT: A tract of land in the Southeast Quarter of the Northwest Quarter of Section 4, Township 48 North, Range 3 East, B.M., Shoshone County, State of Idaho described as follows:

Beginning at the Southeast corner of the Southeast Quarter of the Northwest Quarter of Section 4, Township 48 North, Range 3 East, B.M., Shoshone County, State of Idaho; thence

North 02° 24'14" East, 268.5 feet to a point; thence

South 58° 48'56" West, 504.03 feet to a point; thence

South 89° 00'24" East, 420.00 feet to the point of beginning.

ALSO EXCEPT: Kellogg Country Homes Subdivision, Shoshone County, State of Idaho as described on the official and recorded plat thereof.

ALSO EXCEPT: Shoshone County road right of way known as Montgomery Gulch Road.

ALSO EXCEPT: Interstate Highway 90 and Old U.S. Highway 10 now referred to as Silver Valley Road right of ways.

PARCEL 2:

Lot 5 and that portion of Lot 6 lying North of Interstate 90 highway and West of Lot 7, Section 4, Township 48 North, Range 3 East, B.M., Shoshone County, State of Idaho.

APN:48N03E041350

Quitclaim Deed - continued

File No.: 964812-WA (JS)

Date: 04/06/2021

EXCEPT: A tract of land located in the Southwest 1/4 of Section 4, Township 48 North, Range 3 East, B.M., Shoshone County, State of Idaho and being described as follows:

Commencing at a found drill steel marking the Southwest corner of Section 4; thence along the West line of Section 4, North 00 degrees 42'12" East, a distance of 1,167.64 feet to the point of beginning; thence

Continuing along the West line of Section 4, North 00° 42'12" East, a distance of 265.69 feet to a set iron rod and cap; thence

North 81° 16'05" East, a distance of 90.00 feet to a set iron rod and cap; thence

South 37° 44'35" East, a distance of 71.99 feet to the intersection with the center line of a gravelroad;thence

Along the center line of said gravel road the following three courses:

south 34° 47'17" West, a distance of 79.95 feet; thence

South 17° 36'44" West, a distance of 121,55; thence

South 30° 09'57" West, a distance of 65.38 feet to the Northeasterly right-of-way line of Interstate Highway 90; thence

Along said Northeasterly right-of-way line of Interstate Highway 90, North 53° 23'36" West, a distance of 26,21 feet to the point of beginning.

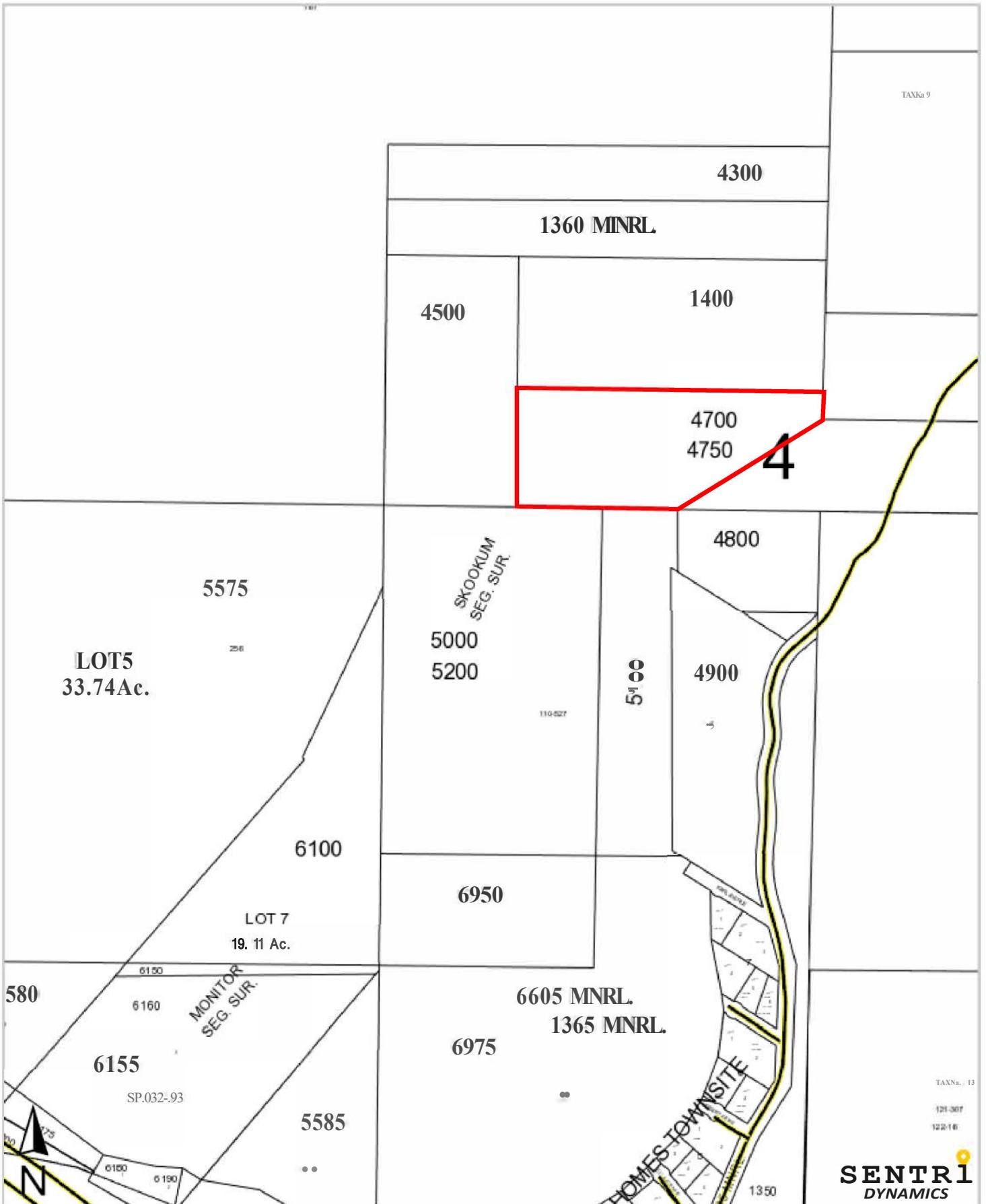

FLYING S
TITLE & ESCROW

This map/plat is being furnished as an aid in locating the herein described land in relation to adjoining streets, natural boundaries and other land, and is not a survey of the land depicted. Except to the extent a policy of title insurance is expressly modified by endorsement, if any, the company does not insure dimensions, distances, location of easements, acreage or other matters shown thereon.