

Tax Year: 2024

Scale: 1:6806.93 Basemap: Cadastral Application Base Map

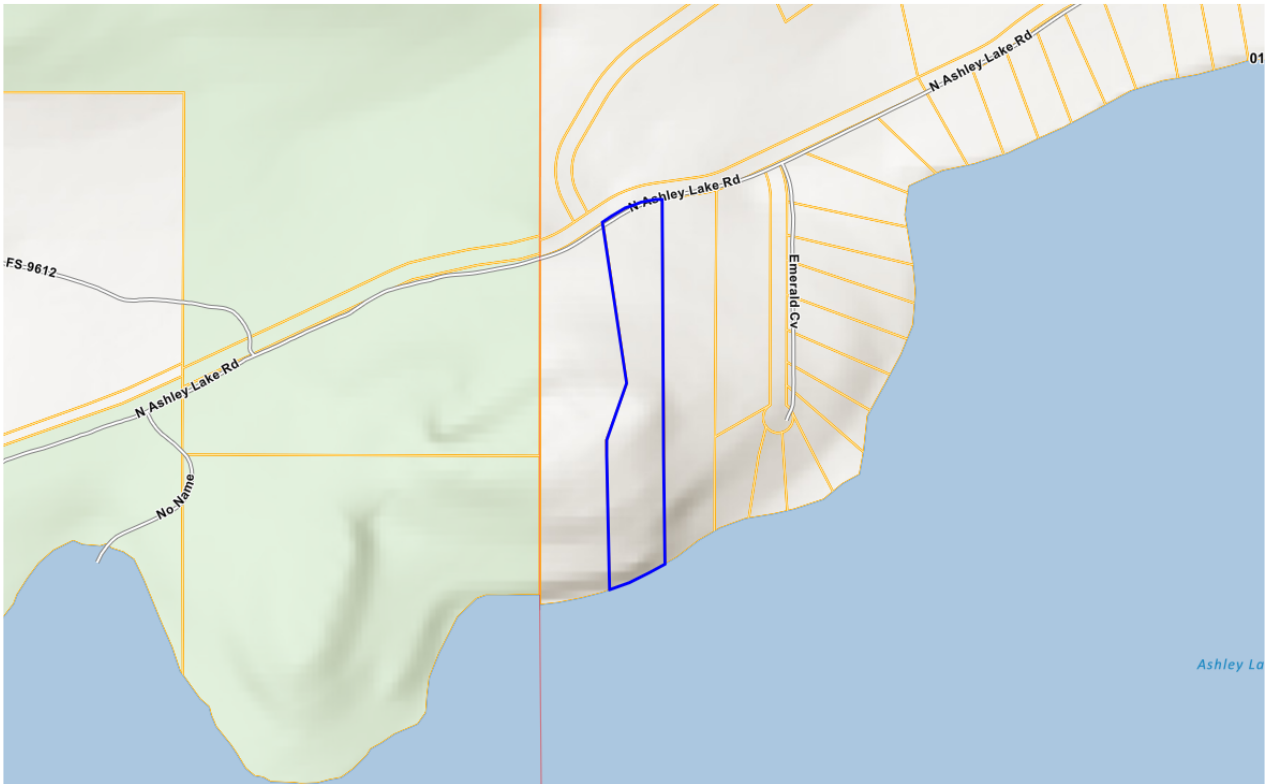

## Summary

### Primary Information

Property Category: RP

Subcategory: Residential Property

Geocode: 07-3963-01-3-04-20-0000

Assessment Code: 0000004844

#### Primary Owner:

KINTLA TRUST  
4054 N ASHLEY LAKE RD  
KALISPELL, MT 59901-8786  
Note: See Owners section for all owners

#### Property Address:

4050 N ASHLEY LAKE RD  
KALISPELL, MT 59901

Certificate of Survey:

Legal Description: EMERALD POINT ON ASHLEY LAKE NO 3, S01, T28 N, R24 W, Lot 45, ACRES 5.88

Last Modified: 7/13/2024 17:15:48 PM

Tax Year: 2024

## General Property Information

Neighborhood: 207.750.A	Property Type: VAC_R - Vacant Land - Rural
Living Units: 0	Levy District: 07-0341-54 - MAIN
Zoning:	Ownership: 100
LinkedProperty: No linked properties exist for this property	
Exemptions: No exemptions exist for this property	
Condo Ownership:	
General: 0	Limited: 0

## Property Factors

Topography: n/a	Fronting: n/a
Utilities: n/a	Parking Type: n/a
Access: n/a	Parking Quantity: n/a
Location: n/a	Parking Proximity: n/a

## Land Summary

Land Type:	Acres:	Value:
Grazing	0	0
Fallow	0	0
Irrigated	0	0
Continuous Crop		
Wild Hay	0	0
Farmsite	0	0
ROW	0	0
NonQual Land	0	0
Total Ag Land	0	0
Total Forest Land	0	0
Total Market Land	5.877	494098

## Deed Information

Deed Date	Book	Page	Recorded Date	Document Number	Document Type
4/27/2022			4/27/2022	202200010859	Warranty Deed
2/26/2020			3/2/2020	202000005565	Grant
11/21/2019			11/22/2019	201900030755	Warranty Deed
4/15/2016			4/21/2016	201600007544	Warranty Deed
7/31/2009			7/31/2009	200900022281	Quit Claim Deed

## Owners

Tax Year: 2024

## Party #1

Default Information:	KINTLA TRUST 4054 N ASHLEY LAKE RD KALISPELL, MT 59901-8786
Ownership %:	100
Primary Owner:	Yes
Interest Type:	Conversion
Last Modified:	11/14/2022 15:59:8 PM

## Appraisals

### Appraisal History

Tax Year	Land Value	Building Value	Total Value	Method
2024	494098	0	494098	COST
2023	494098	0	494098	COST
2022	313671	0	313671	COST

## Market Land

No market land exists for this parcel

## Dwellings

No dwellings exist for this parcel

## Other Buildings

No other buildings exist for this parcel

## Commercial

Tax Year: 2024

No commercial buildings exist for this parcel

## Ag/Forest Land

No ag/forest land exists for this parcel

## Easements

No easements exist for this parcel

## Disclaimer

The Montana State Library (MSL) provides this product/service for informational purposes only. MSL did not produce it for, nor is it suitable for legal, engineering, or surveying purposes. Data from disparate sources may not be in vertical alignment. Consumers of this information should review or consult the primary data and information sources to ascertain the viability of the information for their purposes. The MSL provides these data in good faith and in no event, shall be liable for any incorrect results or analysis, any lost profits and special, indirect or consequential damages to any party, arising out of or in connection with the use or the inability to use the data or the services provided. The MSL makes these data and services available as a convenience to the public, and for no other purpose. The MSL reserves the right to change or revise published data and/or services at any time.