

"This plat is provided solely for the purpose of assisting in locating the land and the Company assumes no liability for variations, if any, with actual survey." Insured Titles

3C

3H

3A

2AO

3FA

2AM

← SUBJECT

3F

2AJB

2AN

2AHA

2ANA

3B

3G

2AL

3E

3D

2AF

TRAIL CREEK RD
FS114

OWNERS: AARON T. HUGHES, CHRISTINE HUGHES, and PATRICK E. GOSEWISCH
 FOR: AARON & CHRISTINE HUGHES
 PURPOSE: BOUNDARY LINE ADJUSTMENT
 DATE: MAY 23, 2018

CERTIFICATE OF SURVEY

SE1/4, Section 28, T37N R22W, P.M., M. Flathead County, Montana

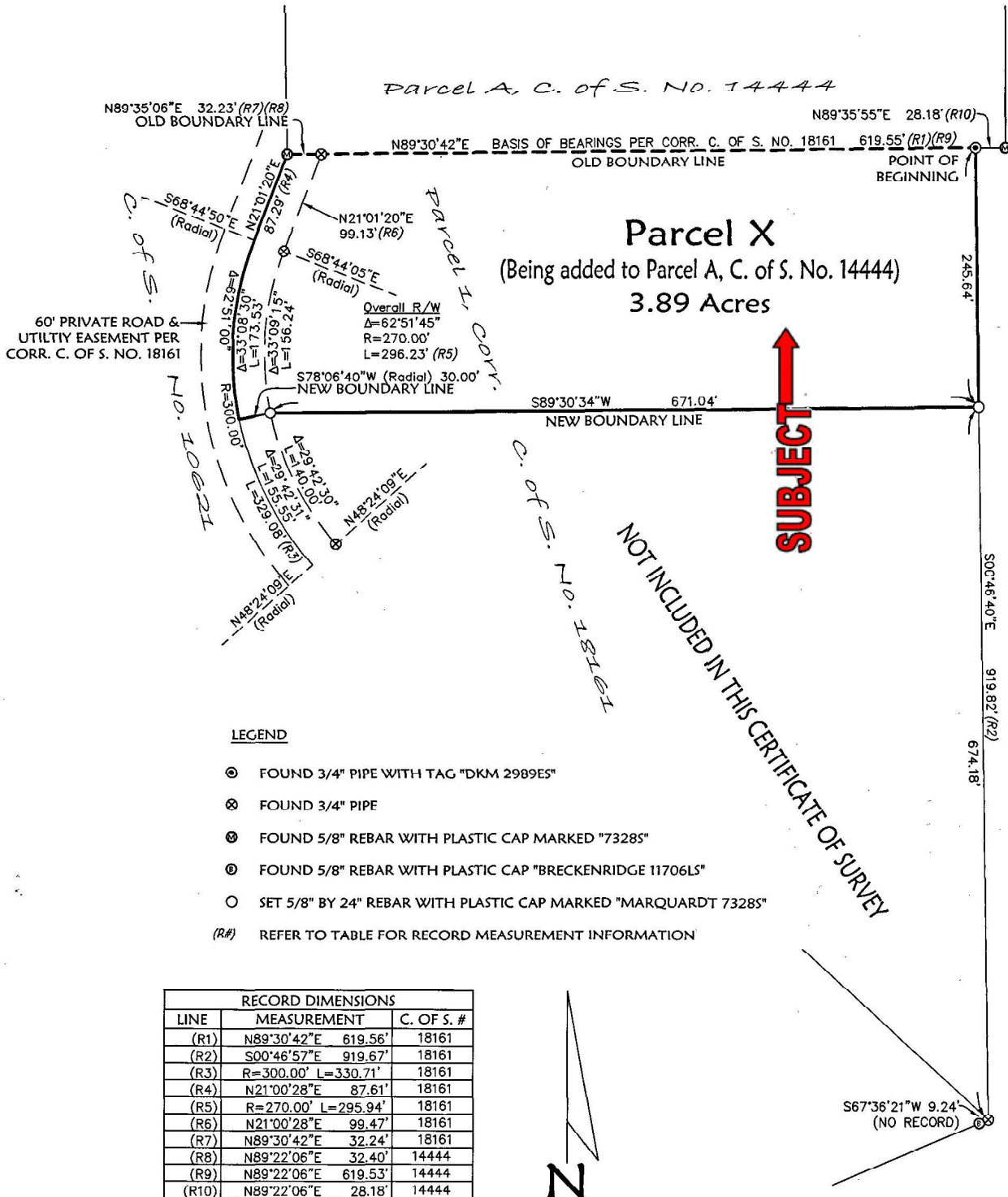

LEGEND

- ⊙ FOUND 3/4" PIPE WITH TAG "DKM 2989E5"
- ⊗ FOUND 3/4" PIPE
- ⊕ FOUND 5/8" REBAR WITH PLASTIC CAP MARKED "73285"
- ⊖ FOUND 5/8" REBAR WITH PLASTIC CAP "BRECKENRIDGE 11706L5"
- SET 5/8" BY 24" REBAR WITH PLASTIC CAP MARKED "MARQUARDT 73285"
- (R#) REFER TO TABLE FOR RECORD MEASUREMENT INFORMATION

RECORD DIMENSIONS		
LINE	MEASUREMENT	C. OF S. #
(R1)	N89°30'42"E 619.56'	18161
(R2)	S00°46'57"E 919.67'	18161
(R3)	R=300.00' L=330.71'	18161
(R4)	N21°00'28"E 87.61'	18161
(R5)	R=270.00' L=295.94'	18161
(R6)	N21°00'28"E 99.47'	18161
(R7)	N89°30'42"E 32.24'	18161
(R8)	N89°22'06"E 32.40'	14444
(R9)	N89°22'06"E 619.53'	14444
(R10)	N89°22'06"E 28.18'	14444

"This plat is provided solely for the purpose of assisting in locating the land and the Company assumes no liability for variations, if any, with actual survey." Insured Titles