

Flathead County, Source: Esri, Maxar, Earthstar Geographics, and the GIS User Community

# Flathead County GIS Department



800 South Main Street  
Kalispell, Montana 59901



THIS MAP IS PROVIDED FOR INFORMATIONAL PURPOSES ONLY. NO ASSURANCES ARE MADE AS TO THE QUANTITY OF THE AREA, SQUARE FOOTAGE, OR ACREAGE OF THE LAND, OR OF ANY IMPROVEMENT TO THE LAND. FLYING S TITLE AND ESCROW

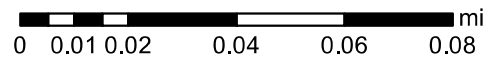

*The areas depicted on these maps are for illustrative purposes only and do not necessarily meet mapping, surveying, or engineering standards. Deriving conclusions from this map is done at the user's assumed risk.*

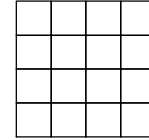

THIS MAP IS PROVIDED FOR INFORMATIONAL PURPOSES ONLY. NO ASSURANCES ARE MADE AS TO THE QUANTITY OF THE AREA, SQUARE FOOTAGE, OR ACREAGE OF THE LAND, OR OF ANY IMPROVEMENT TO THE LAND. FLYING S TITLE AND ESCROW

THIS MAP IS PREPARED ONLY FOR THE ADMINISTRATIVE USE OF FLATHEAD COUNTY AND IS NOT NECESSARILY AN ACCURATE REPRESENTATION OF THE LOCATION OR EXISTENCE OF TRACTS OF RECORD, THEIR BOUNDARIES OR EASEMENTS AND ROADWAYS.

**INFORMATION**

SUBDIVISION ACRES  
SECTION 19 49.40

OUTLOT  
1 16.8  
2 16.8  
3 17.3  
4 17.1

**SECTION 19**

SURVEYS OF RECORD  
541999+ 1B

C.S.  
8531+ 1A, RESERVOR RD ROW  
10044+ 1A, 2A RTMT  
22045+ 1B RTMT

**SECTION 20**

481966+ 3B  
528284+ 3C  
541807+ 3F  
547832+ 3H

C.S. S.R.L.  
1077+ 1AK RTMT S1796+ NORTHWOODS 4 L6  
1221+ 3J RTMT  
1601+ 3I OCC SALE  
1630+ NORTHWOODS 1 L7 RTMT  
1859+ 3M FT  
1929+ 3B BLA  
2158+ 5 RTMT  
2159+ 2N OCC SALE  
2270+ 4B EASE  
2366+ 5R OVER 20  
2915+ 1A OVER 20  
2969+ 1AB OCC SALE  
3168+ 1AC BLA  
3212+ 7E 4D OVER 20  
3214+ 7E OVER 20  
3215+ 7C 4C OVER 20  
3216+ 4 4E OVER 20  
3386+ 1AD MFG  
3407+ 7D OCC SALE  
3447+ 7FA OCC SALE  
3459+ 1AF 1AE BLA  
3500+ 7E 7EA OCC SALE  
3655+ 1EA OCC SALE  
4032+ 4 4B OVER 20  
4178+ 1AEC 1AEB FT  
4404+ 1AH 1AJ, 1A, 1AK, 1AL 1AL OCC SALE  
5171+ 1AH, 1AJ, 1AK, 1AJ, 1AL FT  
5508+ NORTHWOODS 1 L3 RTMT  
6013H 7FAA 3B BLA  
6321+ 7EA 7FA OCC SALE  
6346+ 1AE 1AEB FT OCC SALE  
6571+ 7FAA 58B MFG  
6699+ 3 3L BLA  
6907+ 3L 3L OCC SALE  
7161+ 4EAB, SSS SUB L1, 2 ROW  
7202+ 4C, 4CB, 7 7C, 7CB, 7CC, 7CP, 7CQ, 7CDB/EASE  
8241+ 5 5G, 5F OVER 20  
8299+ 5 OCC SALE  
10646+ NORTHWOODS 1 AMD 1 14 L2 MTO  
11030+ 5G, 5H BLA  
11884+ 4C, 7C BLA  
11948+ 3M 3, 3D BLA  
13301+ NORTHWOODS 4 L8 RTMT  
13575+ 1 RTMT  
14231+ 7C, NORTHWOODS L1-4 BLA  
14784+ 4C, 4CB FT  
14777+ 7C, 7CQ FT  
14800+ 4CB, 4CB FT  
15380+ 7 7A, NORTHWOODS LA BLA  
15395+ 4E, 4EA FT  
15403+ NORTHWOODS NO 2 L2S RTMT  
15457+ NORTHWOODS NO 3 L4 RTMT  
16184+ 7CQ, 7CQA FT  
17779+ 4EA, 4EA FT  
18080+ 4EA, 4EA FT  
18480+ 5 5H, 5G RTMT  
17811+ NORTHWOODS NO 4 L14 RTMT  
18467+ NORTHWOODS NO 2 L17 RTMT  
20594+ 1AK, 1AF, 3D BLA  
21404+ 1 MFG  
21822+ 5F, 5F FT  
22184+ NORTHWOODS NO 2 L14 RTMT

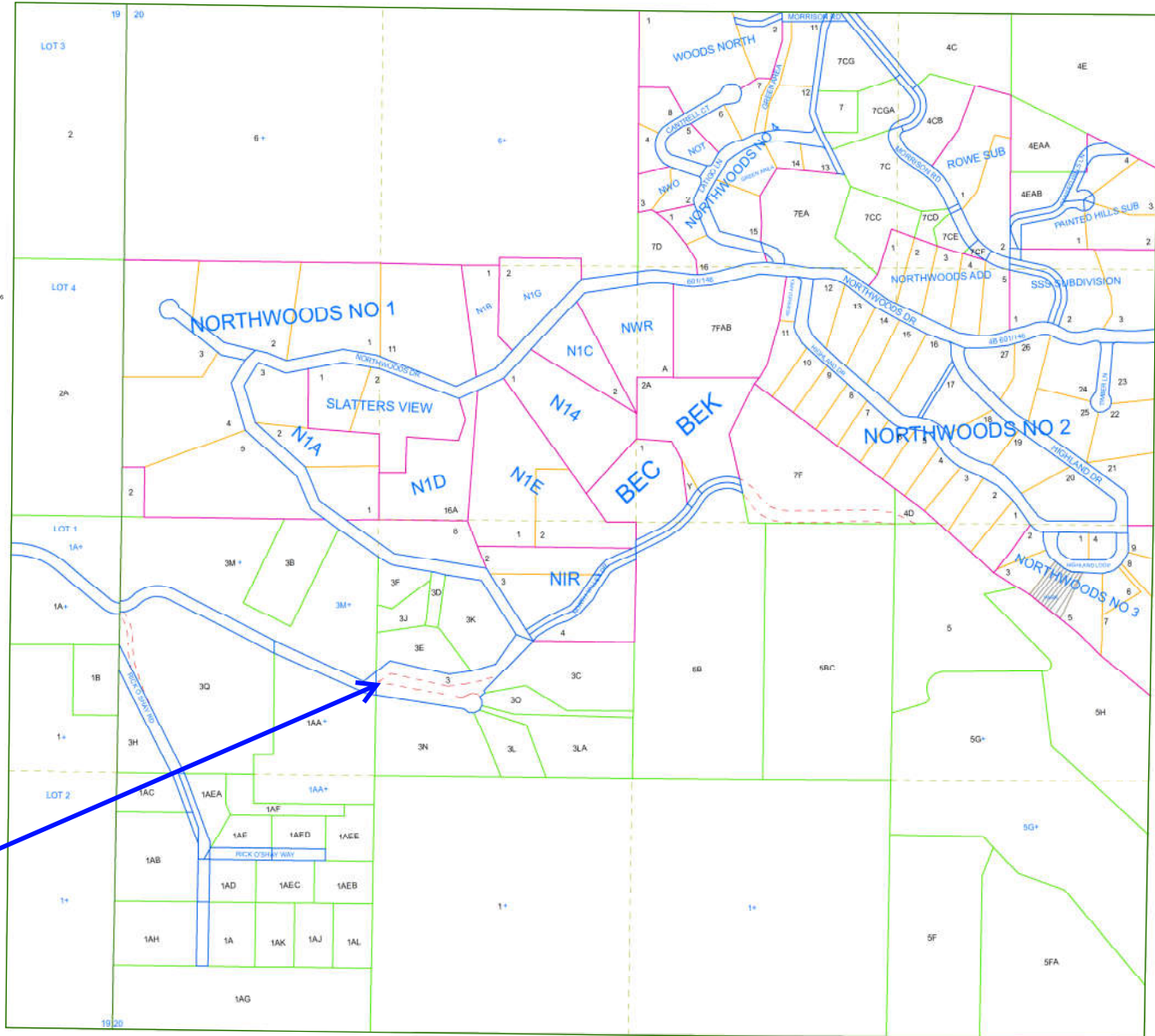

**SUBJECT**

20-31-21



THIS MAP IS PROVIDED FOR INFORMATIONAL PURPOSES ONLY. NO ASSURANCES ARE MADE AS TO THE QUANTITY OF THE AREA, SQUARE FOOTAGE, OR ACREAGE OF THE LAND, OR OF ANY IMPROVEMENT TO THE LAND. FLYING S TITLE AND ESCROW

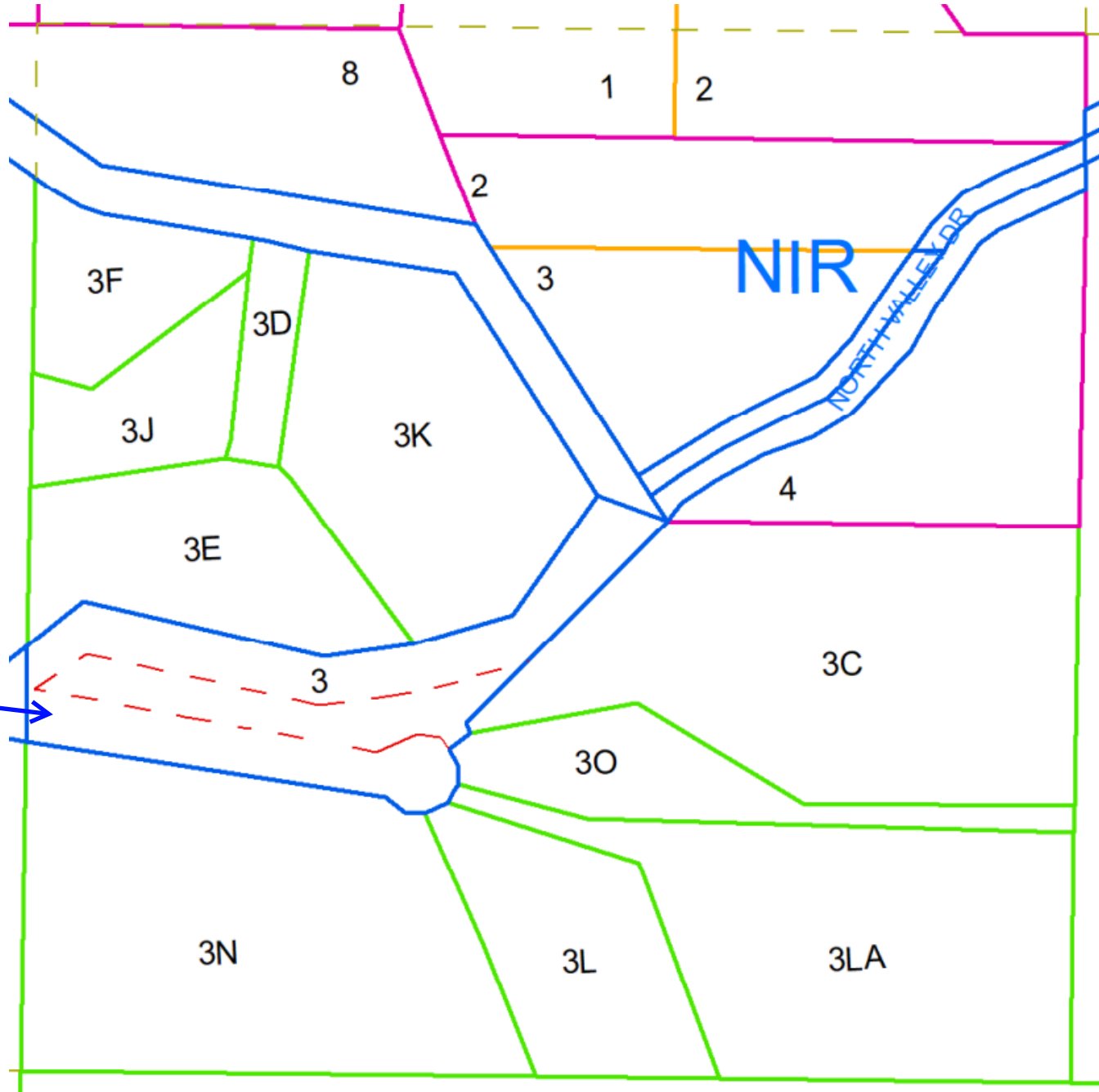

SUBJECT