

NEW - LAWN
LINCOLN COUNTY
SEPTIC SYSTEM PERMIT No.



Amana

**MOLES MAYTAG HOME
APPLIANCE CENTER, INC.**

SALES & SERVICE
3926 RIVER RD. N.
SALEM, OREGON 97303

PHONE 390-0181 OR 390-3689
DAVE & DEANNA MOLES, OWNERS

Issued to: DAVE MOLES

Address: 3926 River Rd N. Salem, Ore

Issued by: John W. Peterson, R.S.

Inspected by: _____

Date: _____

Description of System:

Location of Proposed System Approx 100' from 1/2 way House at Bull Lk.

Septic Tank 2-1000 gal. Absorption Area: 800 ft²

Sewage Discharge 1300-2000 gal/day No. of bedrooms —

Water Supply: proposed well Soil type: Silt Slope: 0-1/2%

Instructions: Dig a ditch 400' long x 2 1/2-3' deep x 2' wide according to lot layout and ditch diagram. Slope of pipe should not exceed a 1% drop.

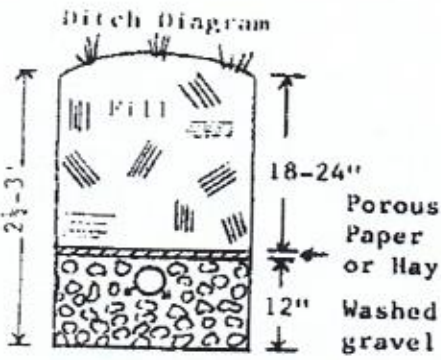

Sketch of Lot Layout:

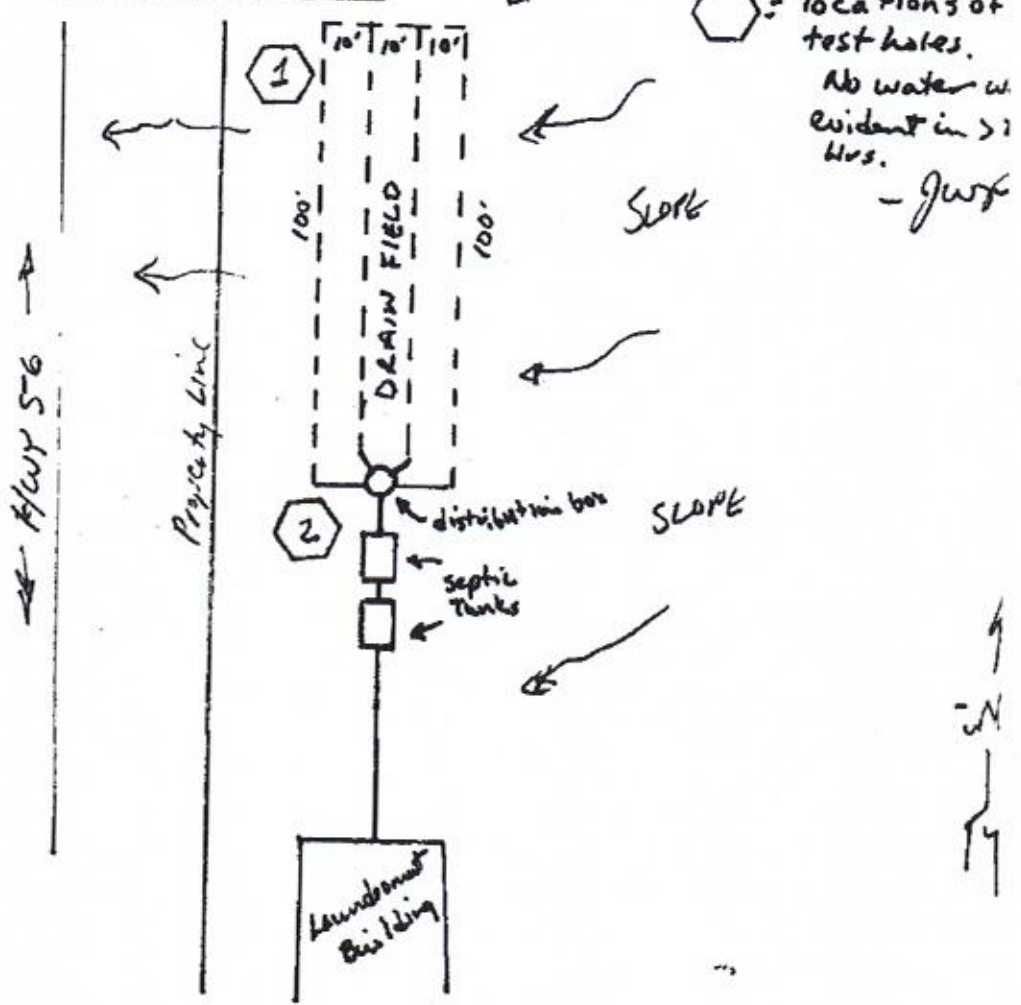

5 washers x 32 gal/load
x 8 hrs/day = 1280 gal/day

SEPTIC SYSTEM PERMIT NO. DRAINFIELD REPLACEMENT

ISSUED TO: HALFWAY HOUSE c/o Merlin Spiering DATE: 9-9-83

ADDRESS: Rt 2 Troy PHONE: 295-4358

ISSUED BY (sign.) James Peterson, R.S.

INSPECTION BY (sign.) _____ DATE: _____

(You must notify the Department of Environmental Health a minimum of 8 working day hours before backfilling the septic system, so that it can be inspected.)

CONTRACTOR: Self

DESCRIPTION OF SYSTEM:

LOCATION OF PROPOSED SYSTEM Halfway House on Bull Lake

^{existing} SEPTIC TANK _____ gal. ABSORPTION AREA: Approx 200 ft²

SEWAGE DISCHARGE _____ gal/day No. OF BEDROOMS _____

WATER SUPPLY SOURCE Payne Creek SOIL Silty loam SLOPE 0%

INSTRUCTIONS: Dig a ditch approx 100' long x 2 1/2 - 3' ^{deep} x 2' wide according to lot layout and septic system reqs. Slope of pipe should not exceed a 1% drop.

SKETCH OF LOT LAYOUT:

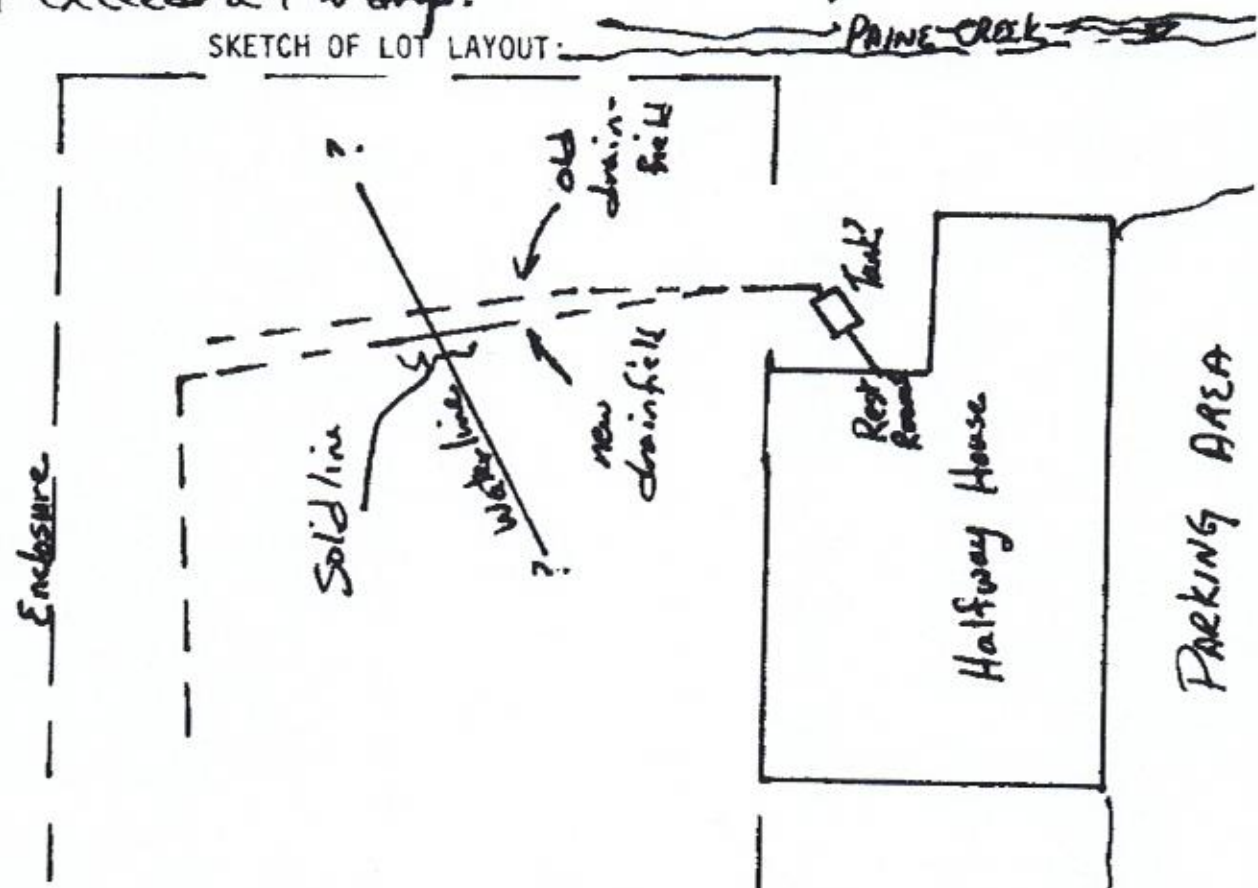

LINCOLN COUNTY
SEPTIC SYSTEM PERMIT NO. Permit renewal

ISSUED TO: DAVE R. MOKES DATE: 7-16-84

ADDRESS: RT. 2 TROY PHONE: _____

ISSUED BY (sign.) Ronald J. Anderson

SPECIFICATION BY (sign.) _____ DATE: _____

You must notify the Department of Environmental Health a minimum of 8 working
day hours before backfilling the septic system, so that it can be inspected.)

TRACTOR: _____

DESCRIPTION OF SYSTEM:

DESCRIPTION OF PROPOSED SYSTEM See permit issued 7-10-81

SEPTIC TANK _____ gal. ABSORPTION AREA: _____ ft²