



INDEXED

# 314

†

Harry Sallmadge

27-29-33

Bk 108 - 471 - Richard Niels

Bk 108 - 472 - Alma Niels

Tr. 6 - 117 - 244 - Harold Sallmadge

Lot 6 & 7 Blk 1

Sallmadge Sub

STATE OF MONTANA  
COUNTY OF LINCOLN

Filed this 27 day of

May A. D. 1955

at 4 40 P M

G C Cline

County Clerk.

By ab

Deputy.

29-23

TALLMADGE BEACH in Lot 5 of Section 29,  
T. 20N. R. 23W. N. 24M.

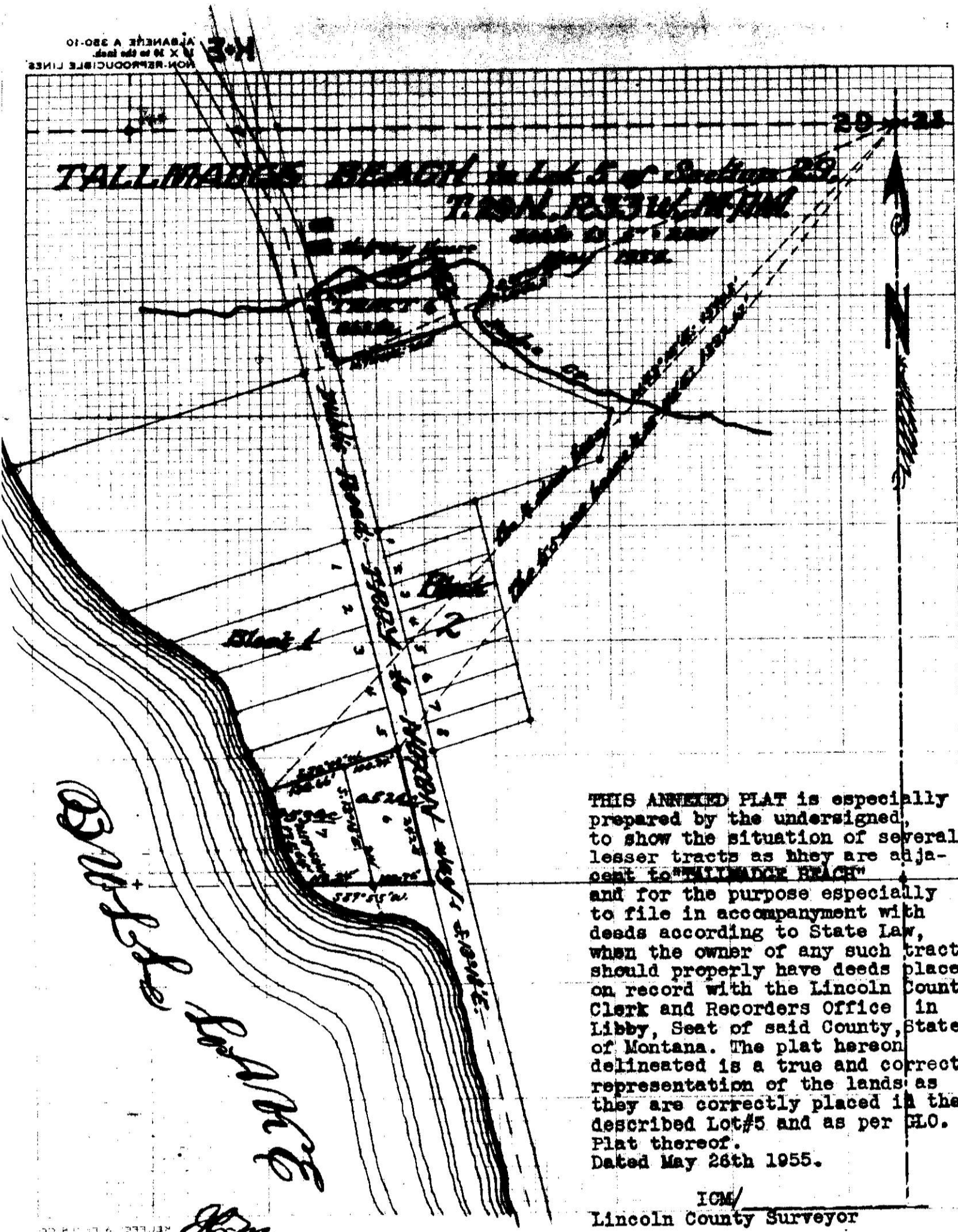

THIS ANNEXED PLAT is especially prepared by the undersigned, to show the situation of several lesser tracts as they are adjacent to "TALLMADGE BEACH" and for the purpose especially to file in accompaniment with deeds according to State Law, when the owner of any such tracts should properly have deeds placed on record with the Lincoln County Clerk and Recorders Office in Libby, Seat of said County, State of Montana. The plat hereon delineated is a true and correct representation of the lands as they are correctly placed in the described Lot #5 and as per G.L.O. Plat thereof.  
Dated May 26th 1955.

ICM/  
Lincoln County Surveyor

Bull Lake River

J.S.M.