

CERTIFICATE OF SURVEY

OF THE S. 1/2 OF THE N.E. 1/4, SECTION 5, T. 26 N., R. 34 W., P.M.M.
SANDERS COUNTY, MONTANA

LEGAL DESCRIPTION

18 THE E. 1/2 OF THE S.E. 1/4 OF THE N.E. 1/4 OF SECTION 5, T. 26 N., R. 34 W., P.M.M., SANDERS COUNTY, MONTANA, DESCRIBED AS FOLLOWS: COMMENCING AT THE EAST 1/4 CORNER OF SAID SECTION 5; SAID CORNER BEING THE TRUE POINT OF BEGINNING; THENCE N. 89° 42' 37" W. ALONG THE EAST-WEST CENTER OF SECTION LINE OF SAID SECTION 5 A DISTANCE OF 662.95 FEET TO THE WEST LINE OF SAID S.E. 1/4 NE 1/4; THENCE N. 01° 00' 00" W. ALONG SAID WEST LINE 1325.95 FEET TO THE NORTH LINE OF SAID S.E. 1/4 NE 1/4; THENCE S. 89° 42' 37" E. ALONG SAID NORTH LINE 662.95 FEET TO THE EAST LINE OF SAID SECTION 5; THENCE S. 01° 00' 00" W. ALONG SAID EAST SECTION LINE 1325.95 FEET TO THE TRUE POINT OF BEGINNING.

19 THE W. 1/2 OF THE S.E. 1/4 OF THE N.E. 1/4 OF SECTION 5, T. 26 N., R. 34 W., P.M.M., SANDERS COUNTY, MONTANA, DESCRIBED AS FOLLOWS: COMMENCING AT THE EAST 1/4 CORNER OF SAID SECTION 5; THENCE N. 89° 42' 37" W. ALONG THE EAST-WEST CENTER OF SECTION LINE A DISTANCE OF 662.95 FEET TO THE WEST LINE OF SAID S.E. 1/4 NE 1/4 OF SAID SECTION 5; SAID CORNER BEING THE TRUE POINT OF BEGINNING; THENCE CONTINUING N. 01° 00' 00" W. ALONG SAID CENTER OF SECTION LINE 662.95 FEET TO THE WEST LINE OF SAID N.E. 1/4 S.E. 1/4 NE 1/4; THENCE N. 01° 00' 00" W. ALONG SAID WEST LINE 1325.95 FEET TO THE NORTH LINE OF SAID N.E. 1/4 S.E. 1/4 NE 1/4; THENCE S. 89° 42' 37" E. ALONG SAID NORTH LINE 662.95 FEET TO THE EAST LINE OF SAID SECTION 5; THENCE S. 01° 00' 00" W. ALONG SAID EAST LINE 1325.95 FEET TO THE TRUE POINT OF BEGINNING.

20 THE W. 1/2 OF THE S.W. 1/4 OF THE N.E. 1/4 OF SECTION 5, T. 26 N., R. 34 W., P.M.M., SANDERS COUNTY, MONTANA, DESCRIBED AS FOLLOWS: COMMENCING AT THE EAST 1/4 CORNER OF SAID SECTION 5; THENCE N. 89° 42' 37" W. ALONG THE EAST-WEST CENTER OF SECTION LINE A DISTANCE OF 1325.95 FEET TO THE SOUTHWEST CORNER OF SAID N.E. 1/4 S.W. 1/4 NE 1/4 OF SAID SECTION 5; SAID CORNER BEING THE TRUE POINT OF BEGINNING; THENCE CONTINUING N. 01° 00' 00" W. ALONG SAID CENTER OF SECTION LINE 662.95 FEET TO THE WEST LINE OF SAID N.E. 1/4 S.W. 1/4 NE 1/4; THENCE N. 01° 00' 00" W. ALONG SAID WEST LINE 1325.95 FEET TO THE NORTH LINE OF SAID N.E. 1/4 S.W. 1/4 NE 1/4; THENCE S. 89° 42' 37" E. ALONG SAID NORTH LINE 662.95 FEET TO THE EAST LINE OF SAID SECTION 5; THENCE S. 01° 00' 00" W. ALONG SAID EAST LINE 1325.95 FEET TO THE TRUE POINT OF BEGINNING.

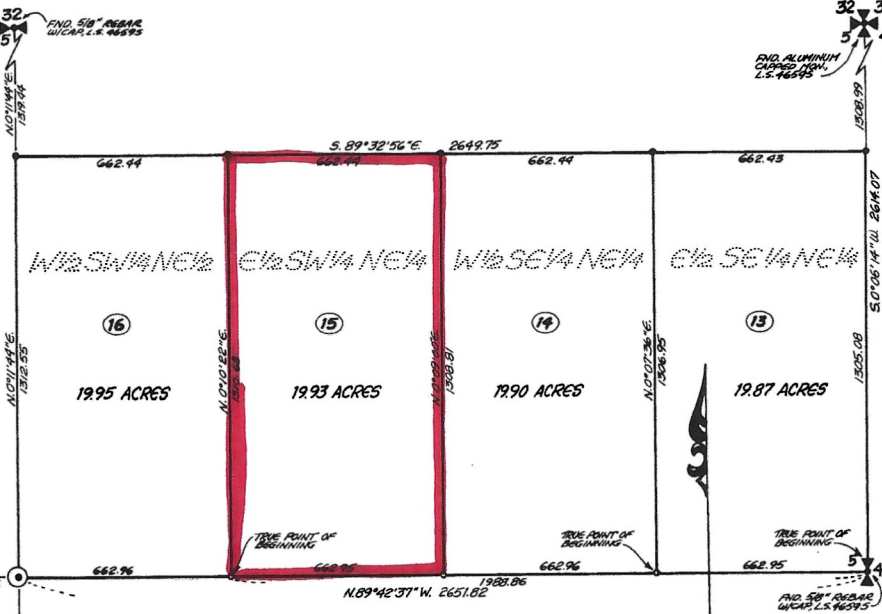

OWNER'S CERTIFICATE

I, THE UNDERSIGNED PROPERTY OWNER, HAVE HAD THIS CERTIFICATE OF SURVEY PREPARED TO DESCRIBE FOUR ALIQUOT PARTS OF LAND WHICH ARE PROPOSED TO BE CONVEYED.

Dale C. Johnson
DALE C. JOHNSON

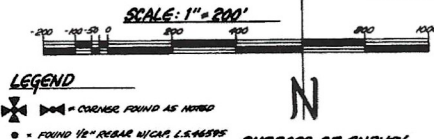

LEGEND

- ✦ = CORNER FOUND AS NOTED
- = FOUND 1/2" REBAR W/COR. L.S. 489575
- = SET 1/2" REBAR W/COR. L.S. 489575

PURPOSE OF SURVEY

THE PURPOSE OF THIS SURVEY IS TO DEFINE THE BOUNDARIES OF THE ALIQUOT PARTS OF THE S. 1/2 OF THE N.E. 1/4 OF SECTION 5, T. 26 N., R. 34 W., P.M.M., SANDERS COUNTY, MONTANA.

ACKNOWLEDGEMENT

SUBSCRIBED TO & ACKNOWLEDGED BEFORE ME A NOTARY PUBLIC FOR THE STATE OF MONTANA ON THIS DAY OF FEBRUARY, 1977, IN WITNESS WHEREOF I HAVE AFFIRMED MY HAND & AFFIXED MY NOTARIAL SEAL.

NOTARY PUBLIC
RESIDING AT
MY COMMISSION # 27895

NORTHWEST LAND EXCHANGE

MEMMILLAN & ASSOC SURVEYING

BOX 11 CLARK FORK ID - BOX 67 MURBY MT

JOB NO.	87-25	1/4 S T R
DESIGNED BY	DALE JOHNSON	
CHECKED BY	K.S.	
REVISED		
DRAWN BY		
DATE		

SURVEYOR'S CERTIFICATE

I, CURT E. MEMMILLAN, DO HEREBY CERTIFY THAT THIS CERTIFICATE OF SURVEY HAS BEEN PREPARED IN COMPLIANCE TO THE MONTANA SUBDIVISION & PLATTING ACT (SECTIONS 78-3-10 THROUGH 78-3-14 M.C.A.) AND THE REGULATIONS ADOPTED PURSUANT THEREOF & THAT THE SAID SURVEY HEREON IS A TRUE REPRESENTATION OF A SURVEY MADE BY ME.

Curt E. Memmillan
CURT E. MEMMILLAN, L.S. 489575

CERTIFICATE OF CLERK & RECORDER

FILED FOR RECORD THIS 15 DAY OF FEBRUARY, 1977, AT SHELLEYS BLVD., RECORDER IN VOL. _____ OF PAGE _____

Doris Westcott CLERK & RECORDER
BY *Doris Westcott* DEPUTY
FEB 15 1977

CERTIFICATE NO. 915