

A PORTION OF THE N 1/2 OF SECTION 10,
T.20N., R.17 W., P.M.M.,
MISSOULA COUNTY, MONTANA

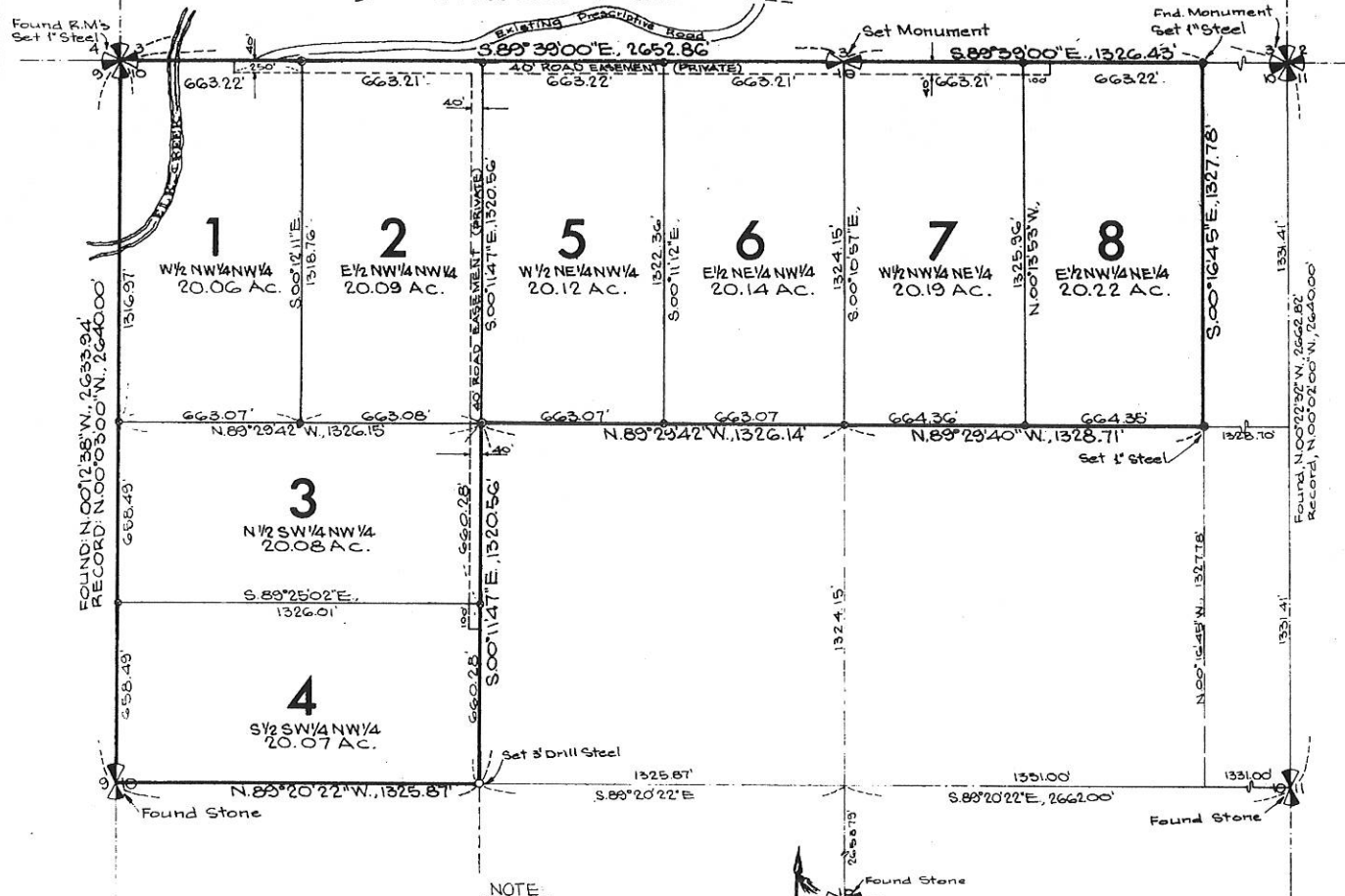

LEGAL DESCRIPTION
A tract of land located in the N 1/2 of Section 10,
T.20N., R.17W., P.M.M., Missoula County, Montana
and more particularly described as follows:

- The N 1/4, N 1/2 and the N 1/4 E 1/2 of Section 10,
containing 160.96 acres.
- Tract 1 N 1/4 NW 1/4 containing 20.062 acres
 - Tract 2 N 1/4 NW 1/4 containing 20.009 acres
 - Tract 3 N 1/4 NW 1/4 containing 20.072 acres
 - Tract 4 N 1/4 NW 1/4 containing 20.069 acres
 - Tract 5 N 1/4 NW 1/4 containing 20.116 acres
 - Tract 6 N 1/4 NW 1/4 containing 20.144 acres
 - Tract 7 N 1/4 NW 1/4 containing 20.191 acres
 - Tract 8 N 1/4 NW 1/4 containing 20.218 acres

CERTIFICATE OF SURVEY
I hereby certify that to the best of my knowledge this
is a true and correct representation of a survey made
by me during the months of December, 1974 and January
1975, and that said survey conforms with the Montana
Subdivisions and Platting Act.

Date 3-20-75 as 300-10-87
Elden L. Inabnit
Registered Land Surveyor
Montana Registration No. 3713 S



Project No. 74-271

539

CERTIFICATE OF SURVEY
To create 8 parcels of land.

- LEGEND:**
- Set 1"x3" Drill Steel
 - ⊙ Set 5/8"x24" Rebar with alum cap
 - Set 1"x24" Steel
 - ⊗ Set 3/4"x18" Rebar with plastic cap

NOTE:
Existing Prescriptive Road not
maintained by County, it is
1/2 mile to County Road 16.

This Certificate of Survey prepared
at the request of Robert H. &
Gyda W. Newman.



SURVEY BY
ELI & ASSOCIATES
Professional Land Surveyors &
Land Planners

MISSOULA, MONTANA
Telephone 549-5022

APPROVED BY MISSOULA COUNTY SURVEYOR
I hereby certify this Certificate of Survey has been reviewed for errors and corrections in calculations and drafting.
Armand H. Colwell DATE, March 2, 1975

1/4	SEC	T.	R.
⊗	10	20N.	17W.
□			
□			
□			

360705
I received and filed this instrument for record on the 24th day of March 1975, at 10:00 o'clock P.M., permanent files of Missoula County, State of Montana
Witness my hand:
Dorothy L. Hugg, County Recorder
By *M. M. Conway*, Deputy
see 3-5-75 P.H.C.P.

SHEET 1 OF 1
CERTIFICATE OF SURVEY NO. 539

CERTIFICATE OF SURVEY

A BOUNDARY RELOCATION LOCATED IN THE SOUTHWEST ONE-QUARTER (SW1/4) OF SECTION 3, TOWNSHIP 20 NORTH, RANGE 17 WEST, PMM, MISSOULA COUNTY, MONTANA

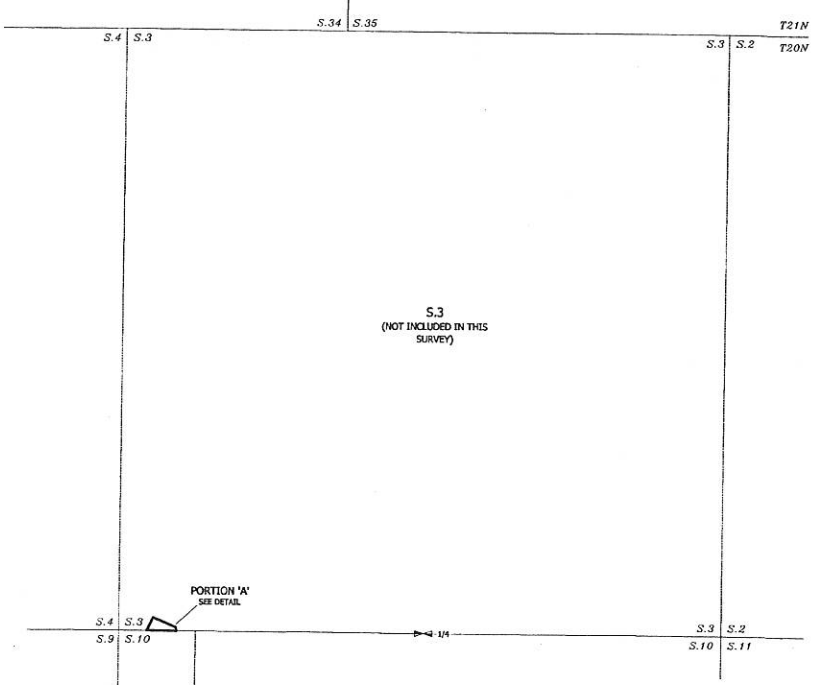

LEGAL DESCRIPTION: PORTION 'A'
A portion of the Southwest one-quarter (SW1/4) of Section 3, Township 20 North, Range 17 West, Principal Meridian Montana; Missoula County, Montana; and being further described as follows:

Commencing at the Section Corner common to Sections 3, 4, 9 & 10, Township 20 North, Range 17 West, Principal Meridian Montana, thence along the section line common to Sections 3 & 10, S. 89°39'00"E, 232.25 feet to the true point of beginning; thence N.25°47'50"E, 123.24 feet; thence S.67°10'02"E, 216.91 feet; thence S.12°54'17"E, 31.12 feet; thence N.80°37'00"W, 261.23 feet to the point of beginning, containing 0.40 acres, as shown on the attached survey and being subject to any and all easements existing, shown, and/or of record.

This Certificate of Survey shall not be available as a reference description in any subsequent transfer of property described herein as Portion 'A'.

OWNER'S CERTIFICATION:
We hereby certify that the purpose of this division of land is to relocate common boundary lines between adjoining properties outside of a platted subdivision. Therefore, this division of land is exempt from review as a subdivision pursuant to section 76-3-207(1)(a), MCA, to wit: "Easements made outside of platted subdivisions for the purpose of relocating common boundary lines between adjoining properties". We further certify that this division of land is exempt from ordinary review pursuant to ASB 17-26-602(2), to wit: "The reviewing authority may exclude the following parcels created by divisions of land from review under Title 76, chapter 4, part 1, MCA, unless the exclusion is used to make the provisions of that part: (a) a parcel that has no existing facilities for water supply, wastewater disposal, and solid waste disposal, if no new facilities will be constructed on the parcel".

BY Lawrence H. Newman Trustee of The Lawrence H. Newman Revocable Trust
BY Caroline Boyd The Nature Conservancy, Western Montana Program Director

ACKNOWLEDGEMENT:
State of Montana)
County of Missoula)

On this 12 day of April, 2012, before me personally appeared Lawrence H. Newman, Trustee of The Lawrence H. Newman Revocable Trust, known to me to be the person whose name is subscribed to the within instrument, and acknowledged to me that he executed the same.

BY Debbie Christy
Notary Public for the State of Montana
Residing at Missoula, Montana
My Commission Expires September 27, 2015

ACKNOWLEDGEMENT:
State of Montana)
County of Missoula)

On this 11 day of April, 2012, before me personally appeared Debbie Boyd for The Nature Conservancy, known to me to be the person whose name is subscribed to the within instrument, and acknowledged to me that they executed the same.

BY Debbie Boyd
Notary Public for the State of Montana
Residing at Missoula, Montana
My Commission Expires September 27, 2015

ACKNOWLEDGEMENT:
State of Montana)
County of Missoula)

On this 11 day of April, 2012, before me personally appeared Debbie Boyd for The Nature Conservancy, known to me to be the person whose name is subscribed to the within instrument, and acknowledged to me that they executed the same.

BY Debbie Boyd
Notary Public for the State of Montana
Residing at Missoula, Montana
My Commission Expires September 27, 2015

SURVEYORS CERTIFICATION:
I certify that this Certificate of Survey represents a Survey made under my direct supervision and was completed on the date shown hereon.
BY Steven M. Inabnit, P.E. 22 March, 2012
Steven M. Inabnit, Professional Land Surveyor
Montana Registration No. 92265
President, EB & Associates, Inc.

PURPOSE OF SURVEY:
The purpose of this survey is to relocate common boundary lines between adjoining properties outside of a platted subdivision pursuant to Section 76-3-207(1)(a) M.C.A.

FINAL APPROVAL GRANTED BY:
BY Steve Hinder 3-29-12
Missoula County - Department of Public Works
BY Kevin A. Case 4/8/12
Missoula City-County Health Department

This Certificate of Survey was not reviewed for adequate access, footpaths, or availability of public services; nor does this approval obligate Missoula County to provide road maintenance, dust abatement or other services.

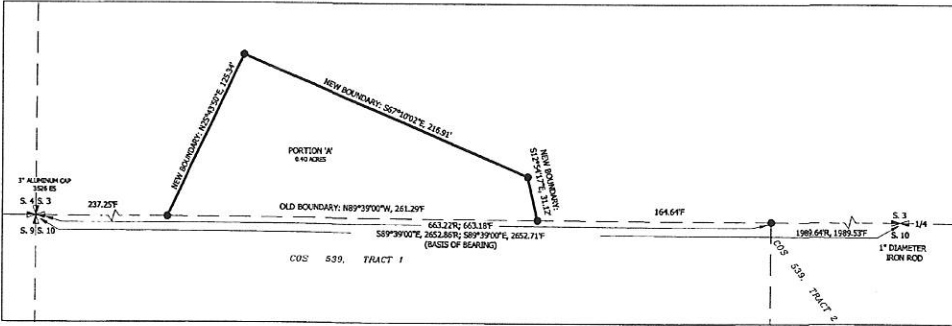

SCALE IN FEET
0 500 1000

SURVEY PERFORMED FOR:
LAWRENCE H. NEWMAN

OWNER OF RECORD:
THE LAWRENCE H. NEWMAN REVOCABLE TRUST (TRACT 1, COS 539)
THE NATURE CONSERVANCY (SECTION 3)

ELI & Associates, Inc.
PROFESSIONAL LAND SURVEYORS,
ENGINEERS, & LAND PLANNERS
P.O. BOX 16462, MISSOULA, MONTANA 59808
(406) 549-5022; FAX (406) 549-5088
E/LI PROJECT NO. 11-7081
INITIAL SURVEY DATE: DECEMBER 1, 2011
PLAT DRAWING: DECEMBER 2, 2011
REVISED: MARCH 22, 2012

LEGEND
● SET 5/8" X 18" REBAR W/ 1-1/4" YELLOW PLASTIC CAP ELI 9328 LS
R RECORD OR ADDITIVE RECORD PER COS 539
F FOUND THIS SURVEY
COS CERTIFICATE OF SURVEY

1/4 SEC T R
3 20N 17W
PRINCIPAL MERIDIAN MONTANA
COUNTY OF MISSOULA
SHEET 1 OF 1
HD 717

SAC BK 892 Pg 965
WB BK 892 Pg 966
00008313
24/10/2012 11:15:45 AM
MISSOULA COUNTY HEALTH DEPARTMENT
CERTIFICATE OF SURVEY NO. 00013

6313

6313

6313

6313