

LC-01-11

11-10-27

0000000532051 2790291



This map is provided solely for the purpose of assisting in locating the Land, and the Company assumes no liability for variations, if any, with actual survey.

AMENDED SUBDIVISION PLAT OF LOT 28, MAYPORT HARBOR & LOTS 29 and 30, SHOREWOOD ADDITION TO MAYPORT HARBOR NE 1/4, Sec. 27, T27N R20W Flathead County, Montana

CERTIFICATE OF DEDICATION

WE, LLOYD MEISSENBERG, ANGELA MEISSENBERG, JOHN ROUZIE AND MARY ROUZIE, THE UNDERSIGNED PROPERTY OWNERS, DO HEREBY CERTIFY THAT WE HAVE CAUSED TO BE SURVEYED, SUBDIVIDED AND PLATTED INTO LOTS AS SHOWN BY THE PLAT AND CERTIFICATE OF SURVEY HERETOUPON INCLUDED, THE FOLLOWING DESCRIBED TRACT OF LAND, TO-WIT:

LOT 28, MAYPORT HARBOR AND LOTS 29 AND 30, SHOREWOOD ADDITION TO MAYPORT HARBOR CONTAINING 2.92 MORE OR LESS ACRES OF LAND ALL AS SHOWN HEREON.

THE ABOVE DESCRIBED TRACT OF LAND IS TO BE KNOWN AND DESIGNATED AS AMENDED SUBDIVISION PLAT OF LOT 28, MAYPORT HARBOR AND LOTS 29 AND 30, SHOREWOOD ADDITION TO MAYPORT HARBOR, FLATHEAD COUNTY, MONTANA. WE HEREBY CERTIFY THAT THE PURPOSE OF THIS SURVEY IS TO RELOCATE COMMON BOUNDARIES BETWEEN EXISTING LOTS WITHIN A PLATTED SUBDIVISION, THAT FEWER THAN SIX LOTS ARE AFFECTED, AND THAT NO ADDITIONAL LOTS ARE HEREBY CREATED. THEREFORE, THIS SURVEY IS EXEMPT FROM REVIEW AS A SUBDIVISION PURSUANT TO SECTION 70-3-207(1)(a), MCA. WE ALSO HEREBY CERTIFY THAT THE PURPOSE OF THIS DIVISION OF LAND IS TO ACQUIRE ADDITIONAL LAND TO BECOME PART OF A PARCEL THAT HAS NO SANITARY RESTRICTIONS IMPOSED ON IT, AND THAT NO DWELLING OR STRUCTURE REQUIRING WATER OR SEWAGE WILL BE ERECTED ON THE ADDITIONAL ACQUIRED PARCEL. THEREFORE, THIS DIVISION IS EXEMPT FROM REVIEW BY THE DEPARTMENT OF HEALTH AND ENVIRONMENTAL SCIENCES PURSUANT TO ADMIN. CODE 10-0505(2)(A).

Lloyd Meisenberg
LLOYD MEISSENBERG
Angela Meisenberg
ANGELA MEISSENBERG

John Rouzie
JOHN ROUZIE
Mary Rouzie
MARY ROUZIE

STATE OF MONTANA }
COUNTY OF FLATHEAD } SS.

ON THIS 14th DAY OF December, 19 93, BEFORE ME, THE UNDERSIGNED, A NOTARY PUBLIC FOR THE STATE AFORESAID, PERSONALLY APPEARED LLOYD MEISSENBERG AND ANGELA MEISSENBERG, KNOWN TO ME TO BE THE PERSONS WHOSE NAMES ARE SUBSCRIBED TO THE FOREGOING INSTRUMENT, AND ACKNOWLEDGED TO ME THAT THEY EXECUTED THE SAME.

IN WITNESS WHEREOF, I HAVE HERETO SET MY HAND AND AFFIXED MY NOTARIAL SEAL THE DAY AND YEAR FIRST ABOVE WRITTEN.

Patricia M. Purcell
NOTARY PUBLIC FOR THE STATE OF MONTANA
RESIDING AT Superior
MY COMMISSION EXPIRES 8-2-95

STATE OF MONTANA }
COUNTY OF FLATHEAD } SS.

ON THIS 14th DAY OF December, 19 93, BEFORE ME, THE UNDERSIGNED, A NOTARY PUBLIC FOR THE STATE AFORESAID, PERSONALLY APPEARED JOHN ROUZIE AND MARY ROUZIE, KNOWN TO ME TO BE THE PERSONS WHOSE NAMES ARE SUBSCRIBED TO THE FOREGOING INSTRUMENT, AND ACKNOWLEDGED TO ME THAT THEY EXECUTED THE SAME.

IN WITNESS WHEREOF, I HAVE HERETO SET MY HAND AND AFFIXED MY NOTARIAL SEAL THE DAY AND YEAR FIRST ABOVE WRITTEN.

Patricia M. Purcell
NOTARY PUBLIC FOR THE STATE OF MONTANA
RESIDING AT Superior
MY COMMISSION EXPIRES 8-2-95

APPROVED: December 14, 19 93

Jan H. Bate
EXAMINING LAND SURVEYOR
REGISTRATION NO. 5428 S

CERTIFICATE OF SURVEYOR
Dawn Marquardt
DAWN MARQUARDT
REGISTRATION NO. 7328 S

STATE OF MONTANA }
COUNTY OF FLATHEAD }

FILED ON THE 14 DAY OF Dec, 19 93, A.D. AT 4:01 O'CLOCK P M.

Sharon W. Haverfield
COUNTY CLERK AND RECORDER
By Sherry L. Singleton
DEPUTY

11-10-27

INSTRUMENT REC. NO. 9334816010

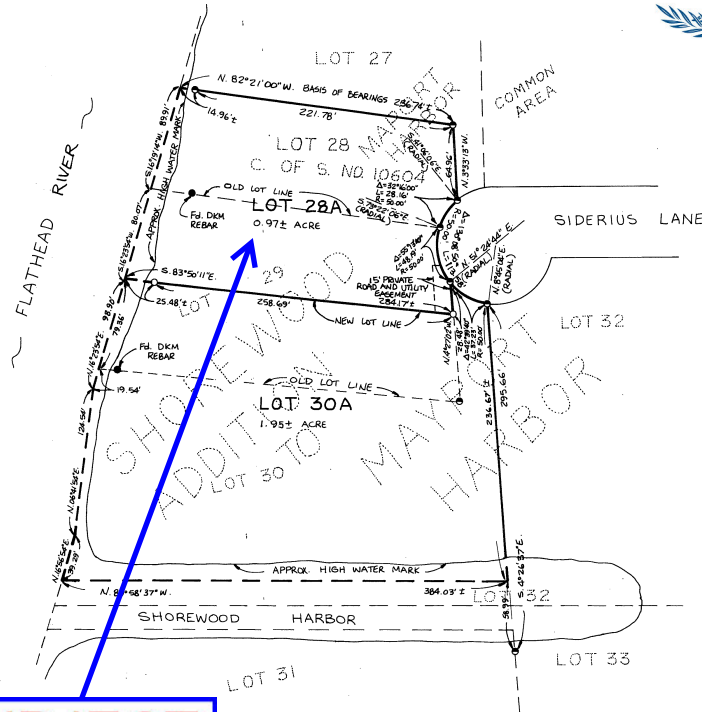

SUBJECT

- LEGEND
- SET 5/8" X 24" REBAR WITH PLASTIC CAP STAMPED "1993SS"
 - FOUND 5/8" STEEL PIN WITH CAP PER SHOREWOOD ADDITION TO MAYPORT HARBOR
 - FOUND POINT AS NOTED

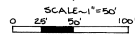

MARQUARDT & McALISTER SURVEYING, INC.
1081 South Main (406) 755-6285
KALISPELL, MONTANA 59901

27-27-20



This map is provided solely for the purpose of assisting in locating the Land, and the Company assumes no liability for variations, if any, with actual survey.

SUBJECT

28A

