

# SWANLAND RECREATION SITES

SCALE 1" = 200'

• DENOTES 1/2" STEEL PIN

BEING A SUB-DIVISION OF PORTIONS OF THE  
SW. 1/4 SECTION 17 AND THE SE. 1/4 SECTION 18  
T.20N. R.16W. M.P.M.  
MISSOULA COUNTY, MONT.

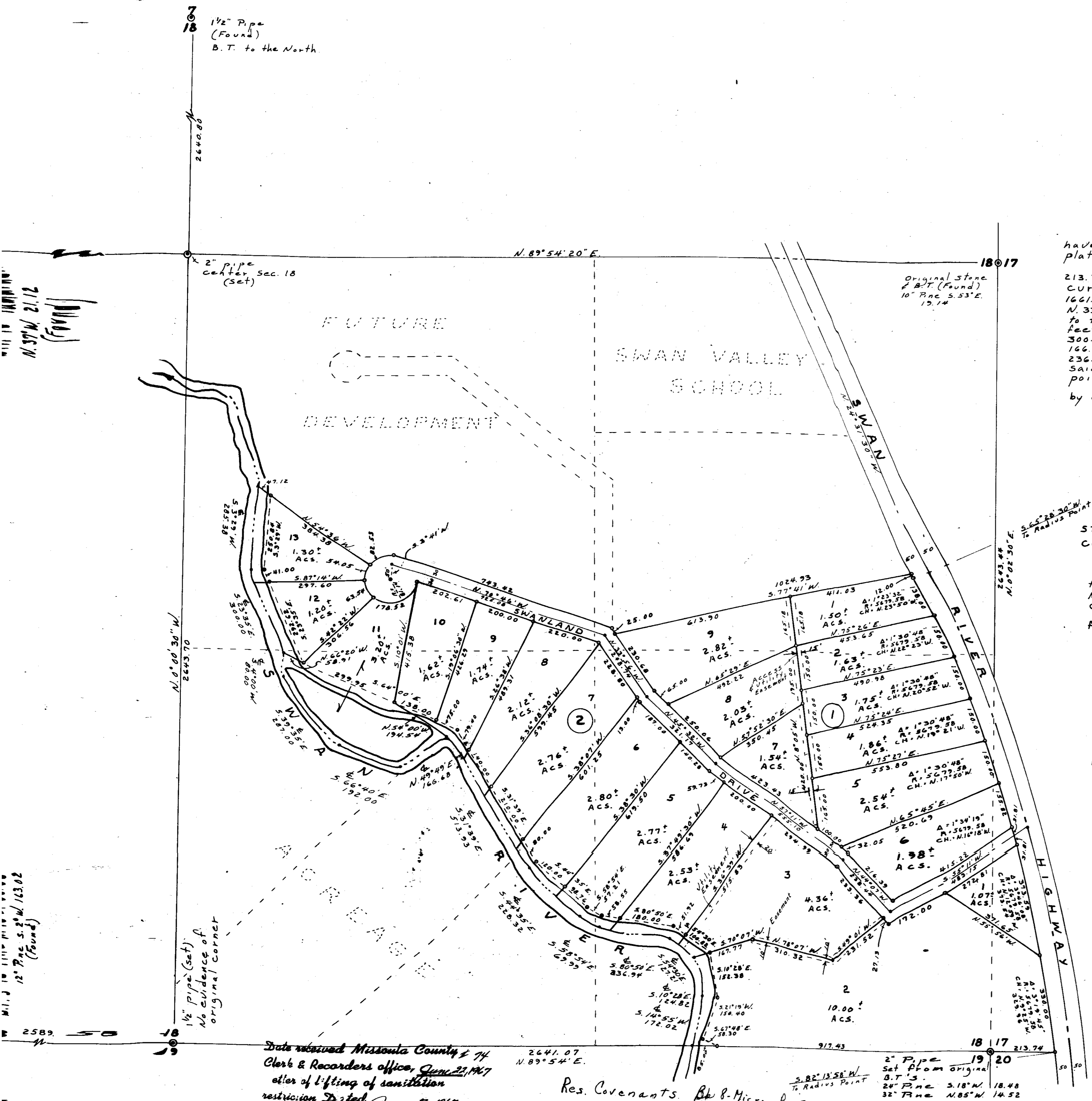

## DEDICATION

We, Lloyd Emerson McDowell and Meta K. McDowell, husband and wife, do hereby certify that we have caused to be surveyed, subdivided and platted into lots and roads as shown on the accompanying plat and certificate of survey of the hereunto annexed and following described tract of land to-wit: Beginning at the SW corner of said Section 17, thence N. 89° 54' E. along the south line of said Section 17, 213.74 feet to the westerly right-of-way of the Swan River Highway; thence Northerly along said right-of-way on a curve (said curve being concave to the southwest, having a radius of 5679.58 feet and a central angle of 16° 45' 28") 1661.03 feet; thence continuing along said right-of-way N. 24° 31' 30" W. 12.00 feet; thence S. 77° 41' W. 1022.93 feet; thence N. 33° 56' W. 25.00 feet; thence N. 70° 46' W. 743.22 feet; thence Southwesterly on a curve (said curve being concave to the southeast, having a radius of 81.14 feet and a central angle of 58° 17' 18.253 feet; thence N. 54° 36' W. 431.50 feet to the center line of the Swan River; thence along said center line S. 3° 29' W. 285.38 feet; thence S. 23° 35' E. 300.00 feet; thence S. 4° 00' W. 80.00 feet; thence S. 30° 35' E. 227.00 feet; thence S. 66° 40' E. 192.00 feet; thence N. 49° 49' E. 166.68 feet; thence S. 31° 37' E. 513.93 feet; thence S. 44° 35' E. 228.32 feet; thence S. 58° 54' E. 69.99 feet; thence S. 80° 50' E. 226.94 feet; thence S. 54° 30' E. 127.21 feet; thence S. 10° 28' E. 124.82 feet; thence S. 14° 55' W. 172.02 feet to the South line of said Section 18; thence N. 89° 54' E. along said south line 1002.43 feet to the SE. corner of said Section 18 and the point of beginning, 58.88 Acres.

Said lands to be known as SWANLAND RECREATION SITES and the lands included in the roads are hereby dedicated, donated and granted to the use of the public forever.

In witness whereof, we have hereunto set our hand and seal this 5th day of June 1967.

Lloyd Emerson McDowell  
LLOYD EMERSON MCDOWELL

Meta K. McDowell  
META K. MCDOWELL

## ACKNOWLEDGMENT

STATE OF MONTANA  
COUNTY OF MISSOULA

On this 5th day of June, 1967 before me, Joe Young, a notary public for the state of Montana, residing at Missoula, Montana personally appeared Lloyd Emerson McDowell and Meta K. McDowell, husband and wife, known to be the persons whose names are subscribed to the within instrument and acknowledged to me that they executed the same.

In witness whereof, I have hereunto set my hand and affixed my notarial seal the day and year first above written.

Joe Young  
NOTARY PUBLIC FOR THE STATE OF MONTANA  
MY COMMISSION EXPIRES NOV. 14-1968

## APPROVALS

Approved this 22nd day of June, 1967, and it having been made to appear, that SWANLAND RECREATION SITES being the platted area hereinafter contained and it so appearing to the Board of County Commissioners of Missoula County, Montana, that it is in the public interest that no park or playground be dedicated within said tract, therefore it is hereby ordered that the order be incorporated into the proceedings of this board and a copy thereof be endorsed and certified on the subdivision on this date:

Harold G. Burdick CHAIRMAN OF THE COMMISSIONERS  
Richard G. Lucius COMMISSIONER  
Art Stuber COMMISSIONER

Certificate of ownership for this tract of land examined and approved.  
DATE: June 21, 1967  
Harold G. Burdick  
COUNTY ATTORNEY, MISSOULA COUNTY, MONTANA

Surveying and platting of this tract of land examined and approved.  
DATE: June 5, 1967  
Louis H. Maillat  
COUNTY SURVEYOR, MISSOULA COUNTY, MONTANA

## SURVEYOR'S CERTIFICATION

I, the undersigned HARRY P. MEDLAND do hereby certify that I surveyed the lands shown on the accompanying plat in the SW 1/4 SECTION 17 and SE 1/4 SECTION 18, T.20N. R.16W. M.P.M. Missoula County, Montana and to be known as SWANLAND RECREATION SITES and further that this survey was made in the months of February and May 1967 according to the provisions of chapter 6, Title 11, of the revised codes of the State of Montana, 1947.

Harry P. Medland  
MONTANA R.L.S. NO. 22295

subscribed and sworn to before me this 5th day of June, 1967. BK 8 Pg 64

Harold G. Burdick  
NOTARY PUBLIC FOR THE STATE OF MONTANA  
RESIDING AT Missoula, Montana 59801  
MY COMMISSION EXPIRES January 23, 1968

Date returned Missoula County Clerk & Records office, June 21, 1967 after lifting of sanitation restriction. Dated June 7, 1967 for an i.e. State Board of Health according to Chapter 95 of the Laws of Montana: 1961 reg. No. 136 Addition by name Swanland filed by County Clerk

Res. Covenants Bk 8, Micg. Pg. 711  
261824

I received and filed this instrument on the 22nd day of June 1967 at Missoula, Montana, County Clerk of Missoula County, State of Montana. Witness my hand and the Great Seal of the State of Montana this 22nd day of June 1967.

Kenneth J. [Signature]  
MISSOULA HEALTH DEPT.  
HEALTH OFFICER

REGISTERED LAND SURVEYOR  
HARRY P. MEDLAND  
BOX 663  
PULSON, MONTANA