

# CERTIFICATE OF SURVEY

IN A POR OF H.E.S. 191, IN THE N. 1/2 OF SEC. 2, T. 22 N., R. 31 W., & THE S. 1/2 OF SEC. 35, T. 23 N., R. 31 W., M.P.M.  
SANDERS COUNTY, MONTANA

### LEGAL DESCRIPTION

THAT PORTION OF H.E.S. 191 IN THE S. 1/2 OF SECTION 35, T. 23 N., R. 31 W. & THE N. 1/2 OF SECTION 2, T. 22 N., R. 31 W., M.P.M., SANDERS COUNTY, MONTANA, DESCRIBED AS FOLLOWS: COMMENCING AT THE NE CORNER OF SECTION 2, WHICH IS ALSO CORNER #1 OF H.E.S. 191, SAID POINT BEING THE TRUE POINT OF BEGINNING, THENCE S. 01° 16' E. 644.14 FEET TO CORNER #2 OF SAID H.E.S. 191, THENCE N. 89° 10' W. 415.76 FEET TO CORNER #3, THENCE S. 55° 43' W. 795.30 FEET TO CORNER #4, THENCE N. 02° 38' 53" W. ON A LINE BETWEEN SAID CORNER #4 & CORNER #19 OF SAID H.E.S. 191 A DISTANCE OF 817.84 FEET, THENCE N. 70° 14' E. 136.51 FEET TO CORNER #41, THENCE S. 01° 16' E. 1364.66 FEET TO THE TRUE POINT OF BEGINNING, CONTAINING 50.28 ACRES.

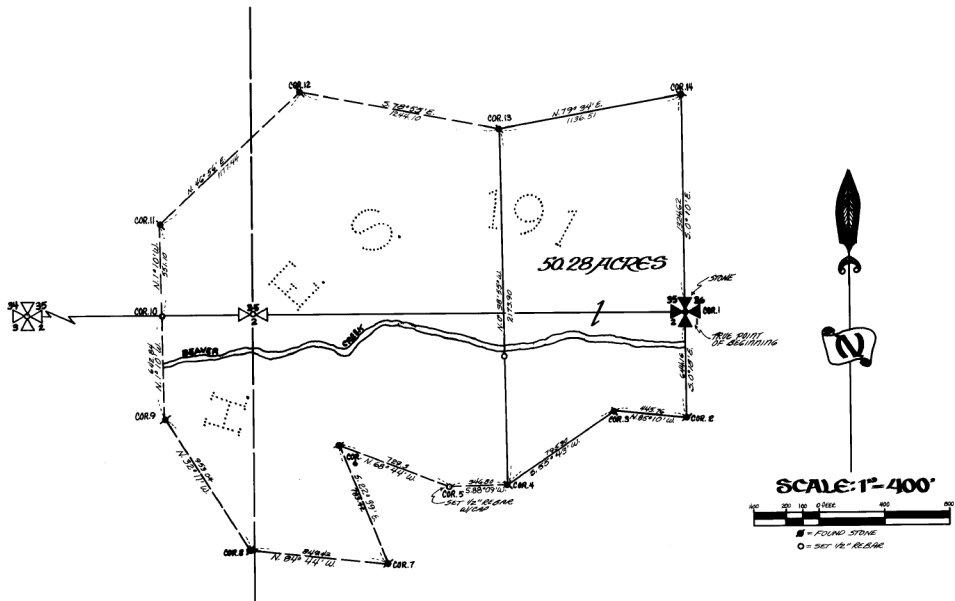

### OWNER'S CERTIFICATE

WE, THE UNDERSIGNED PROPERTY OWNERS, HAVE READ THIS CERTIFICATE OF SURVEY PREPARED TO DESCRIBE AN IRREGULAR SHAPED PARCEL OF LAND LARGER THAN TWENTY ACRES EXCLUSIVE OF PUBLIC ROADWAYS, WHICH IS DESIGNED TO BE CONVEYED

*Gary Drasztt*      *John Drasztt*  
GARY DRASZTT      JOHN DRASZTT

### LAND SURVEYOR'S CERTIFICATE

I, CARL R. McMILLEN, L.S. NO. 46595, DO HEREBY CERTIFY THAT THIS CERTIFICATE OF SURVEY WAS JOHN PREPARED IN CONFORMANCE TO THE MONTANA SUBDIVISION AND PLATTING ACT (SECTIONS 11-3089 THROUGH 11-3094, P.M. 1947) AND THE REGULATIONS ADOPTED PURSUANT THEREOF, AND THAT THE MAP SHOWN HEREON IS A TRUE REPRESENTATION OF A SURVEY MADE BY ME ON JULY, 1978.



*Carl R. McMullen*  
CARL R. McMILLEN, L.S. 46595

SCALE: 1"=400'

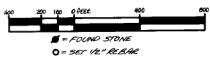

### CERTIFICATE OF FILING BY CLERK & RECORDER

STATE OF MONTANA } 55  
COUNTY OF SANDERS } ss      14 6969  
FILED AND RECORDED THIS 4 DAY OF AUG., 1978, AT 2:28 P.M.

*W. J. Vought, Jr.*  
COUNTY CLERK & RECORDER

MONTANA	
CERTIFICATE NO. 312	
SURVEY FOR	
<b>GARY DRASZTT</b>	
PREPARED BY	
<b>CARL R. McMILLEN &amp; ASSOC.</b>	
CLARKS FORK, IDAHO - HERON, MONTANA	
DRAWN BY: ANN HUBBELL	JULY 21, 1978

4	35	23	31
2	22	31	31

JOB NO. 78-55