



"This plat is provided solely for the purpose of assisting in locating the land, and the Company assumes no liability for variations, if any, with actual survey."  
 First American Title Company

# SWAN SITES NO. 1

SHEET 2 OF 5



SCALE  
 1" = 200'

SUBJECT

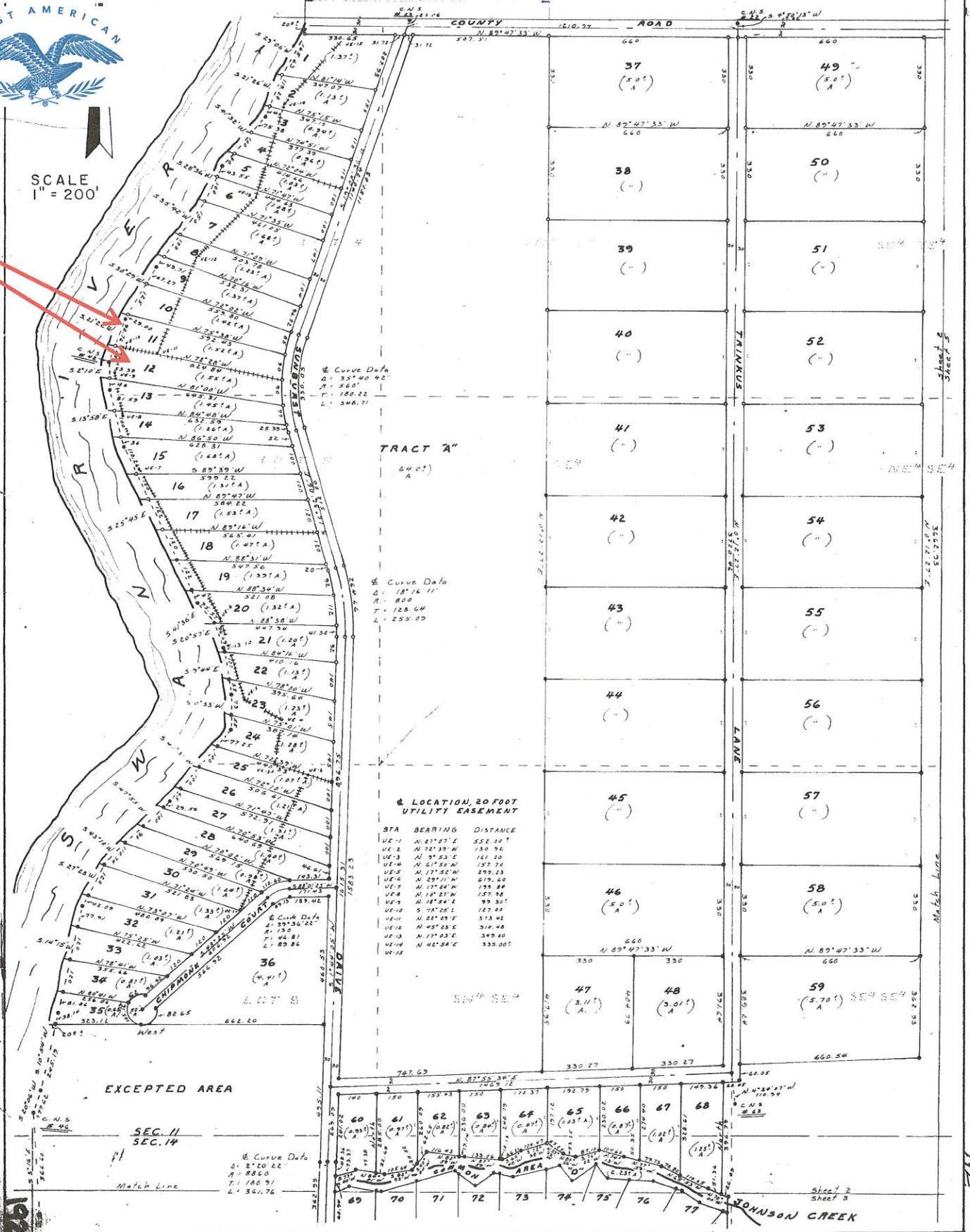

TRACT "A"  
 64.00' A

& Curve Data  
 Δ: 35° 40' 42"  
 R: 260'  
 T: 180.22'  
 L: 346.71'

**& LOCATION, 20 FOOT UTILITY EASEMENT**

BEARING	DISTANCE
UC-1	N 41° 07' E 552.40'
UC-2	N 72° 39' W 150.96'
UC-3	N 3° 53' E 151.20'
UC-4	N 61° 38' W 157.78'
UC-5	N 17° 50' W 279.23'
UC-6	N 29° 11' W 619.60'
UC-7	N 17° 24' W 195.88'
UC-8	N 16° 27' W 107.98'
UC-9	N 18° 24' E 99.30'
UC-10	S 48° 26' E 127.49'
UC-11	N 22° 07' E 318.92'
UC-12	N 43° 25' E 310.48'
UC-13	N 17° 03' E 349.40'
UC-14	N 46° 28' E 355.00'

& Curve Data  
 Δ: 39° 36' 22"  
 R: 187.10'  
 T: 46.81'  
 L: 89.86'

EXCEPTED AREA

SEC. 11  
 SEC. 14

& Curve Data  
 Δ: 21° 00' 02"  
 R: 8860'  
 T: 180.91'  
 L: 341.76'

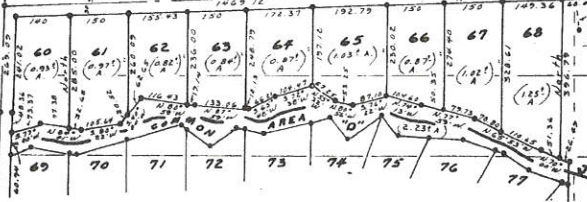

JOHNSON CREEK

Sheet 2  
 Sheet 3

"This plat is provided solely for the purpose of assisting in locating the land, and the Company assumes no liability for variations, if any, with an actual survey."  
 First American Title Company



**SUBJECT**

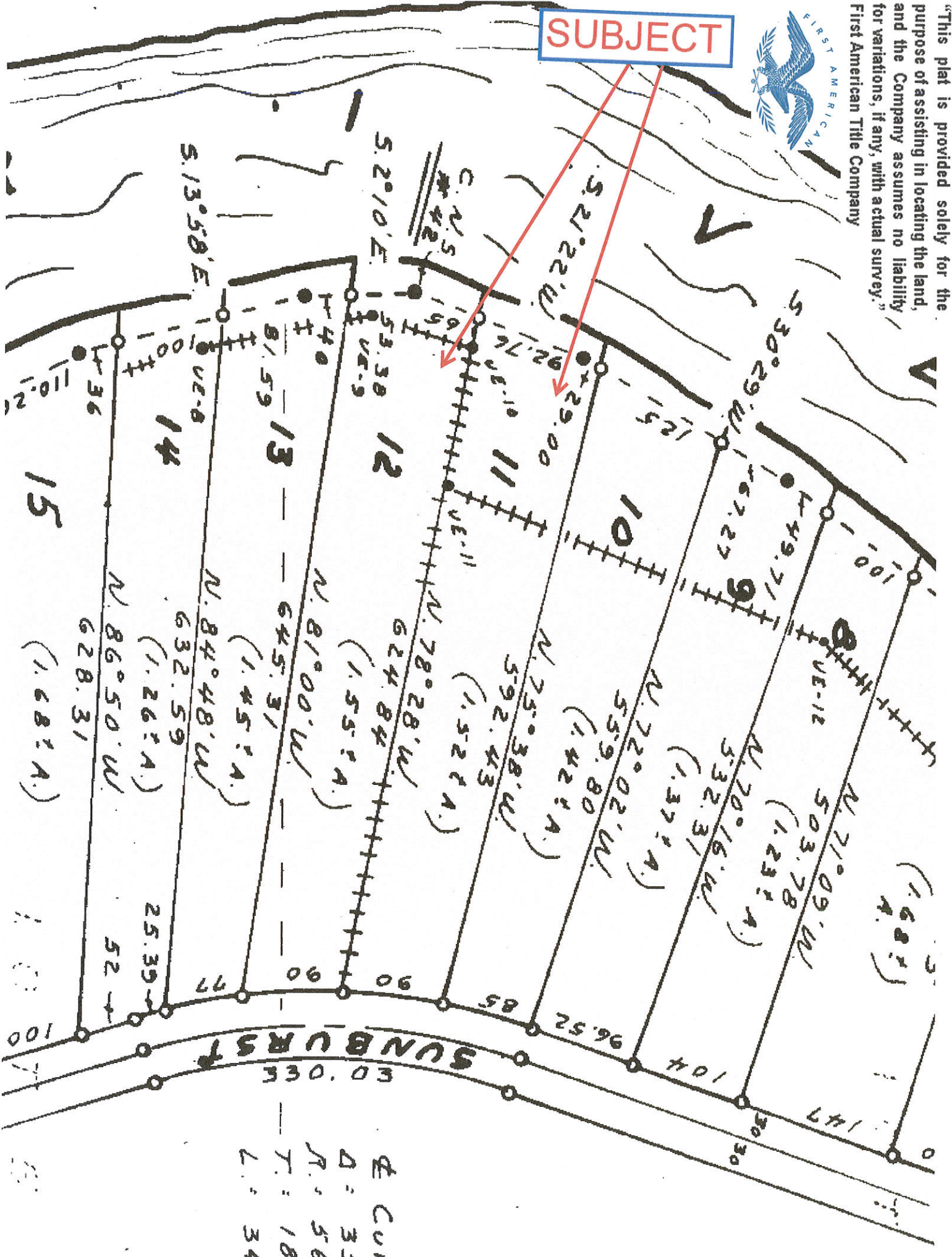

Lot	Cut
14	35
13	56
12	18
11	34

**SWAN SITES NO. 1**  
SHEET 3 OF 5

"This plat is provided solely for the purpose of assisting in locating the land, and the Company assumes no liability for variations, if any, with actual survey."  
First American Title Company



SCALE, 1" = 200'

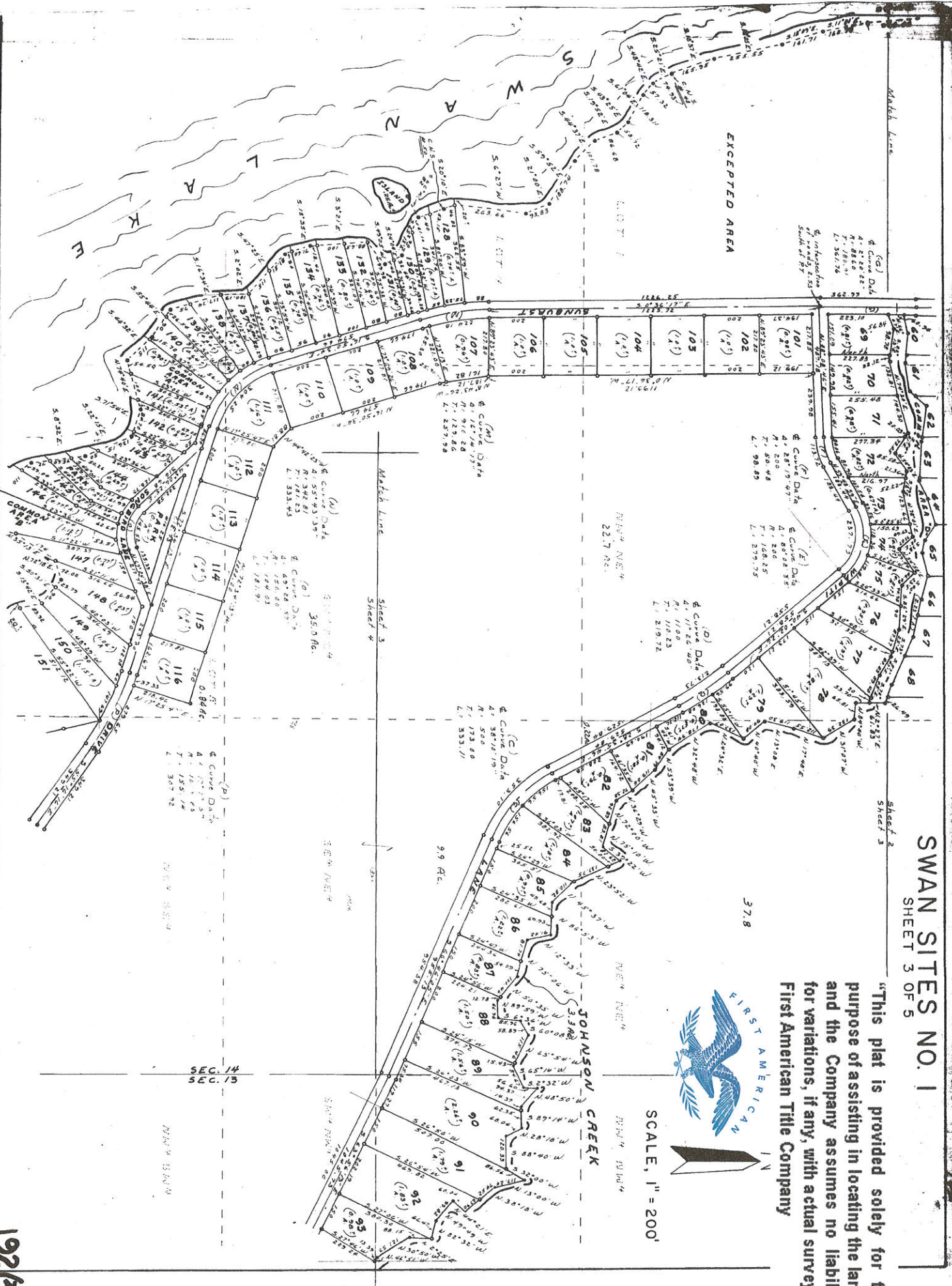

192(5)



“This plat is provided solely for the purpose of assisting in locating the land, and the Company assumes no liability for variations, if any, with actual survey.”  
 First American Title Company

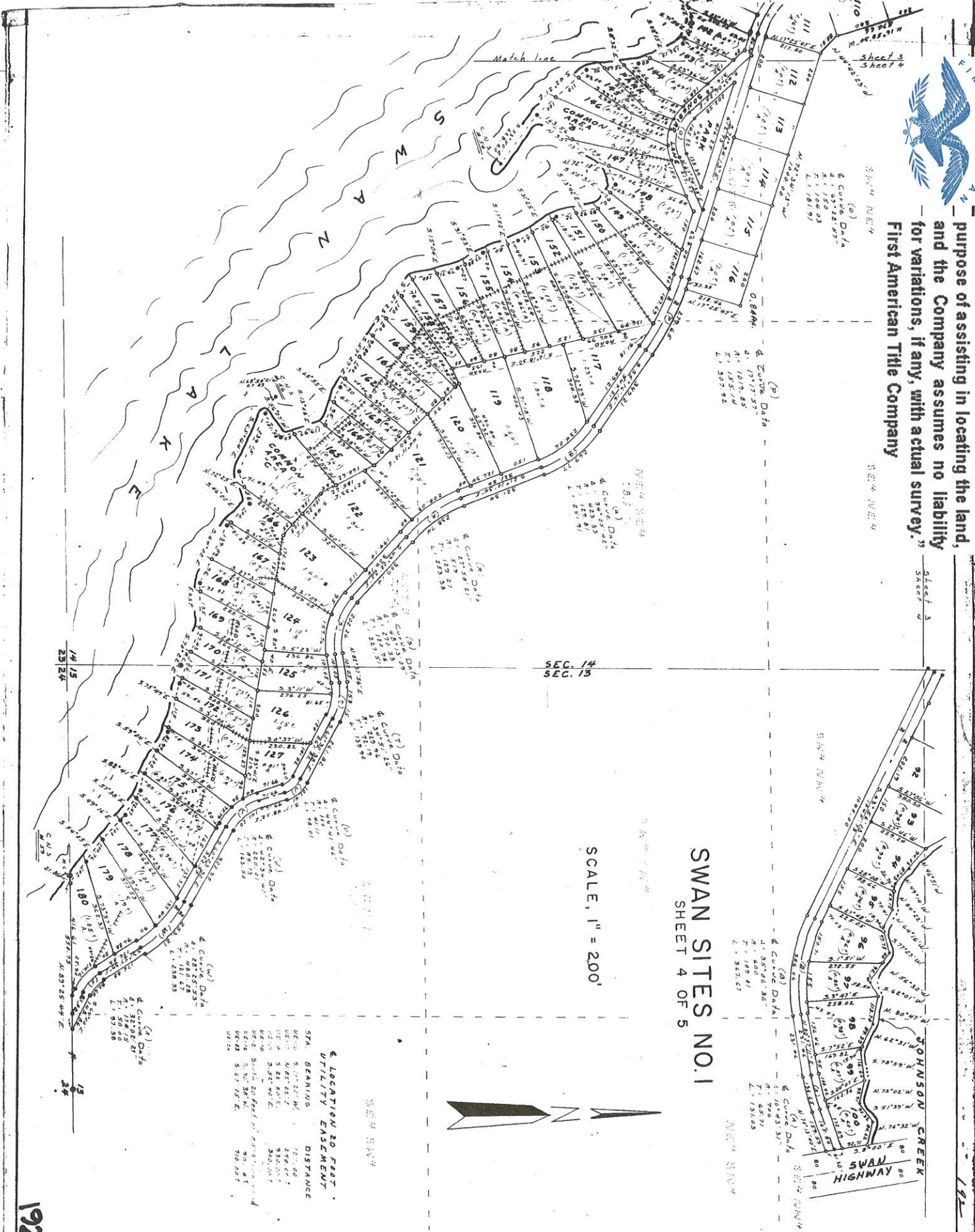

Sheet 3

SEC. 14  
 SEC. 13

SWAN SITES NO. 1  
 SHEET 4 OF 5

SCALE, 1" = 200'



STATION BEARING DISTANCE  
 UTILITY EASEMENT

STATION	BEARING	DISTANCE
1	S. 77° 22' W.	171.88
2	S. 68° 43' E.	236.67
3	S. 52° 46' E.	340.00
4	S. 52° 46' E.	340.00
5	S. 52° 46' E.	340.00
6	S. 52° 46' E.	340.00
7	S. 52° 46' E.	340.00
8	S. 52° 46' E.	340.00
9	S. 52° 46' E.	340.00
10	S. 52° 46' E.	340.00

192(4)



"This plat is provided solely for the purpose of assisting in locating the land, and the Company assumes no liability for variations, if any, with actual survey."  
First American Title Company

# SWAN SITES NO 1

SHEET 5 OF 5

SCALE, 1" = 200'

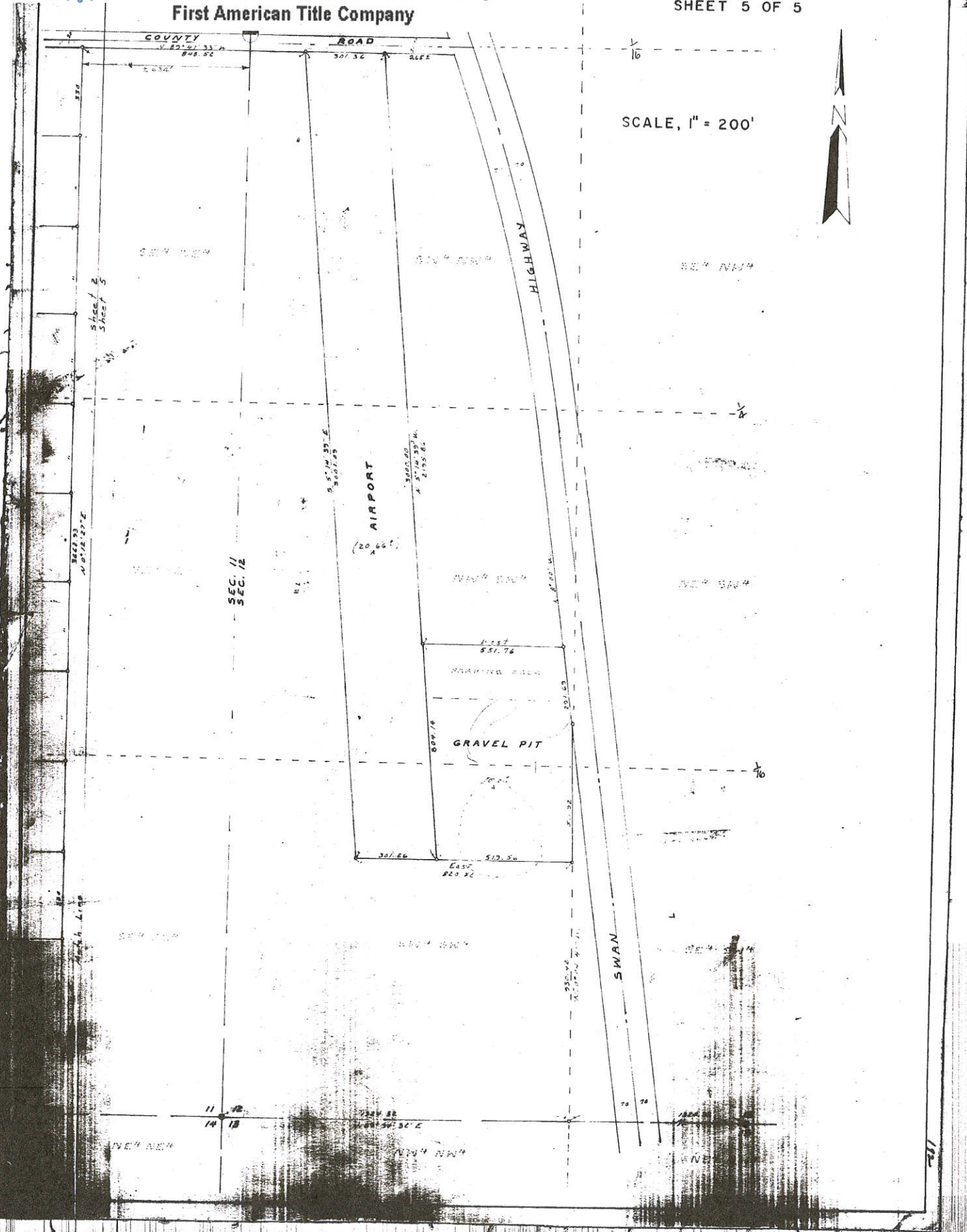

"This plat is provided solely for the purpose of assisting in locating the land, and the Company assumes no liability for variations, if any, with an actual survey." First American Title Company

# Lake County Section Map



T26N R19W, Sec 11

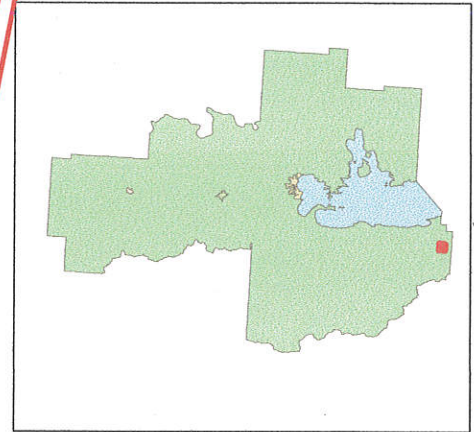

**SUBJECT**

**Legend**

	Private
	Plum Creek
	Utilities
	Federal
	State
	Local Govn
	Tribal
	Water



**DISCLAIMER:** The data displayed on this map do not constitute a legal survey. Inaccuracies exist with both the mapped parcel data and the CAMA data. When seeking the definitive description of real property, consult the deed recorded at the local county courthouse.

**Sources:** The parcel data was primarily developed by the Montana Cadastral Database Project. The project was a multi-agency, multi-disciplinary effort involving a collection of affiliated parcel level descriptions, digital aerial photography, and other data. For more information see the FGDC compliant metadata on the web (gis.dca.state.mt.us). Road, hydro and rail data is from the U.S. Census Bureau 1:100,000 TIGER files unless otherwise noted. County boundary, if displayed on the map, is the outer boundary of the parcel within a county and is not a parcel boundary or on the TIGER files where not coincident with a parcel boundary or on the TIGER files where not coincident.

