

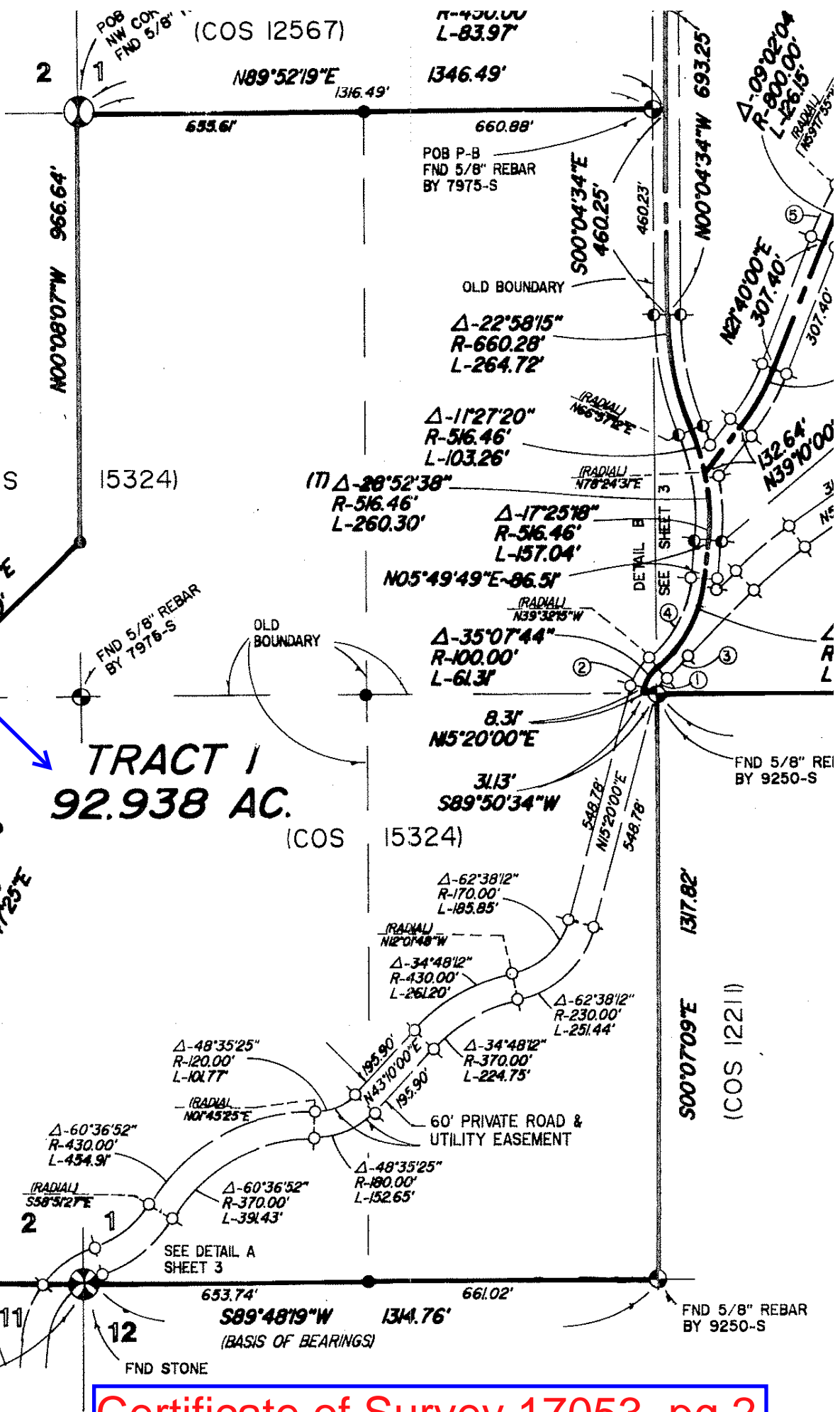

This map is provided solely for the purpose of assisting in locating the Land, and the Company assumes no liability for variations, if any, with actual survey.



SUBJECT

**TRACT 1
92.938 AC.**

Certificate of Survey 17053, pg 2

BY: SANDS SURVEYING, INC.
 2 VILLAGE LOOP
 KALISPELL, MT. 59901
 PH (406) 755-6481

E1/2SE1/4 SEC. 2; GOV'T LOTS 5 & 6,
 W1/2SW1/4, NE1/4SW1/4, S1/2NW1/4 &
 NW1/4SE1/4 SEC. 1, T.28N., R.23W., and GOV'T LOT 5

CERTIFICATE OF SURVEY

SEC. 6, T.28 N., R.22 W., PM., M., FLATHEAD CO.

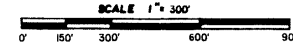

- LEGEND**
- SECTION CORNER (AS NOTED)
 - 1/4 CORNER (AS NOTED)
 - CENTER CORNER (AS NOTED)
 - 1/16th CORNER (AS NOTED)
 - SET 1/2" x 24" REBAR WITH 1/4" PLASTIC CAP, STAMPED: SANDS, 7975-S
 - FOUND 1/2" REBAR BY 7975-S (UNLESS NOTED)
 - FOUND 5/8" REBAR BY 7916-S

SUBJECT

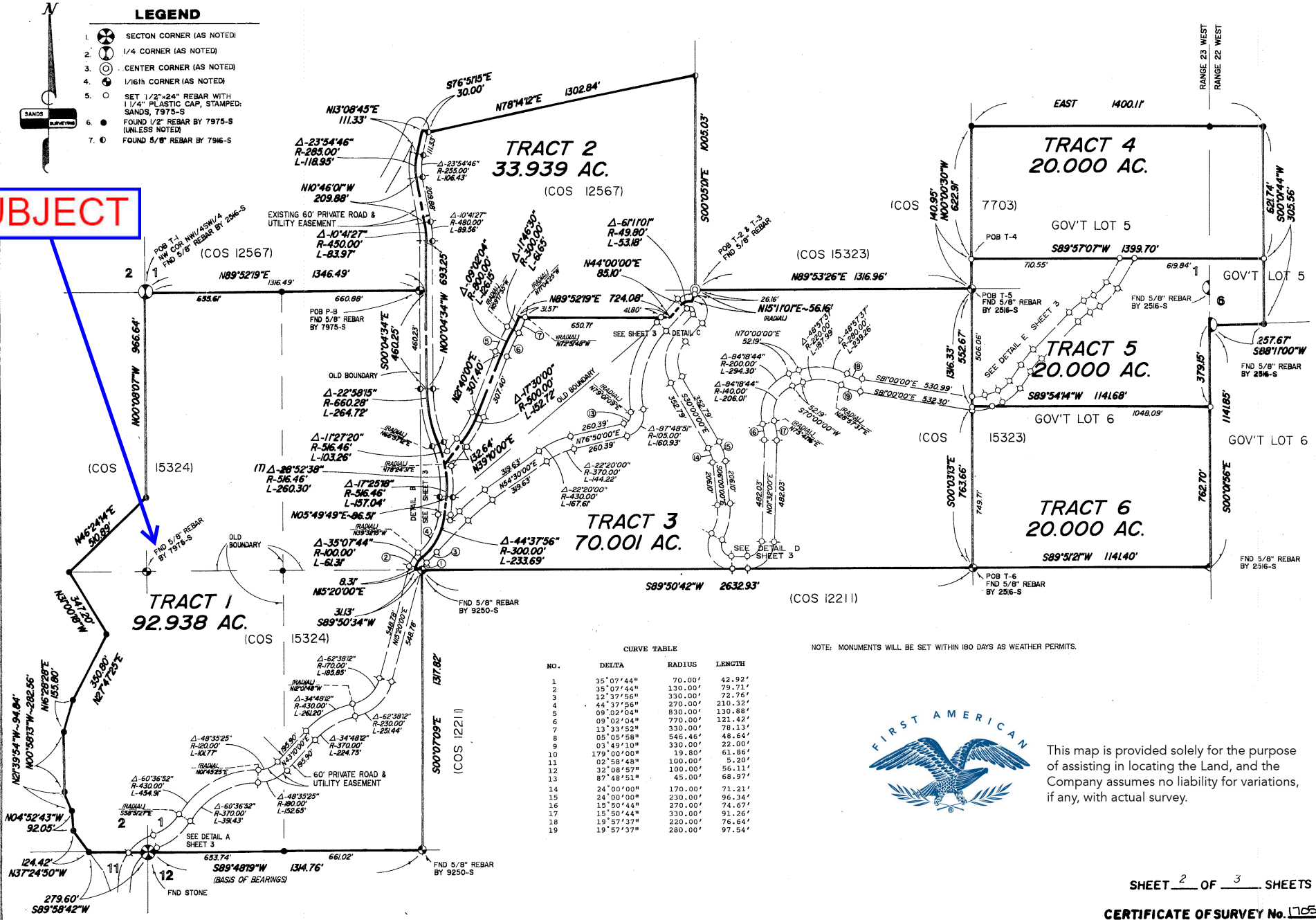

CURVE TABLE

NO.	DELTA	RADIUS	LENGTH
1	35°07'44"	70.00'	42.92'
2	35°07'44"	130.00'	79.71'
3	12°37'56"	330.00'	72.76'
4	44°37'56"	270.00'	210.32'
5	09°02'04"	830.00'	130.88'
6	09°02'04"	770.00'	121.42'
7	13°33'52"	330.00'	78.13'
8	05°05'58"	546.46'	48.64'
9	03°49'10"	330.00'	22.00'
10	179°00'00"	19.80'	61.86'
11	02°58'48"	100.00'	5.20'
12	32°08'49"	100.00'	56.11'
13	87°48'51"	45.00'	68.97'
14	24°00'00"	170.00'	71.21'
15	24°00'00"	230.00'	96.34'
16	15°50'44"	270.00'	74.67'
17	15°50'44"	330.00'	91.26'
18	19°57'37"	220.00'	76.64'
19	19°57'37"	280.00'	97.54'

NOTE: MONUMENTS WILL BE SET WITHIN 180 DAYS AS WEATHER PERMITS.



This map is provided solely for the purpose of assisting in locating the Land, and the Company assumes no liability for variations, if any, with actual survey.

BY: SANDS SURVEYING, INC.
 2 VILLAGE LOOP
 KALISPELL, MT. 59901
 PH: (406) 755-6481

E1/2SE1/4 SEC. 2; GOV'T LOTS 5 & 6, W1/2SW1/4, NE1/4SW1/4, S1/2NW1/4 & NW1/4SE1/4 SEC. 1, T.28N, R.23W, and GOV'T LOT 5 SEC. 6, T.28N, R.22W, PM.,M., FLATHEAD CO.

JOB NO: 59808
 DATE: NOVEMBER 4, 2005
 FOR: ALAN D. & LAURA RADDATZ
 OWNER: RED MEADOWS STABLES, INC



DETAIL B
NOT TO SCALE

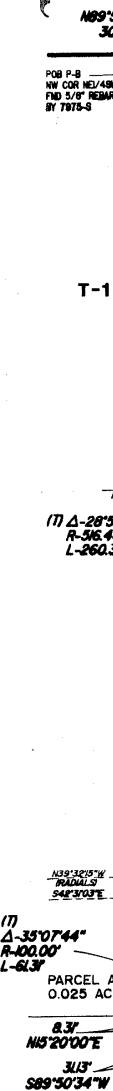

DETAIL A
NOT TO SCALE

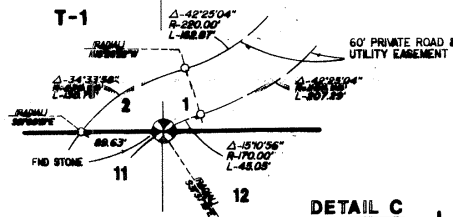

DETAIL C
NOT TO SCALE

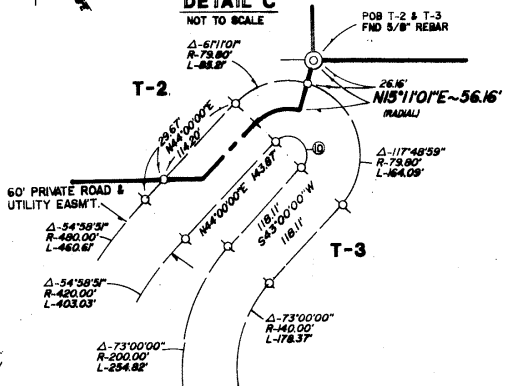

DETAIL D
NOT TO SCALE

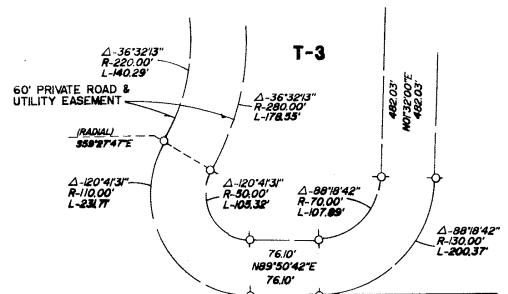

DETAIL E
NOT TO SCALE

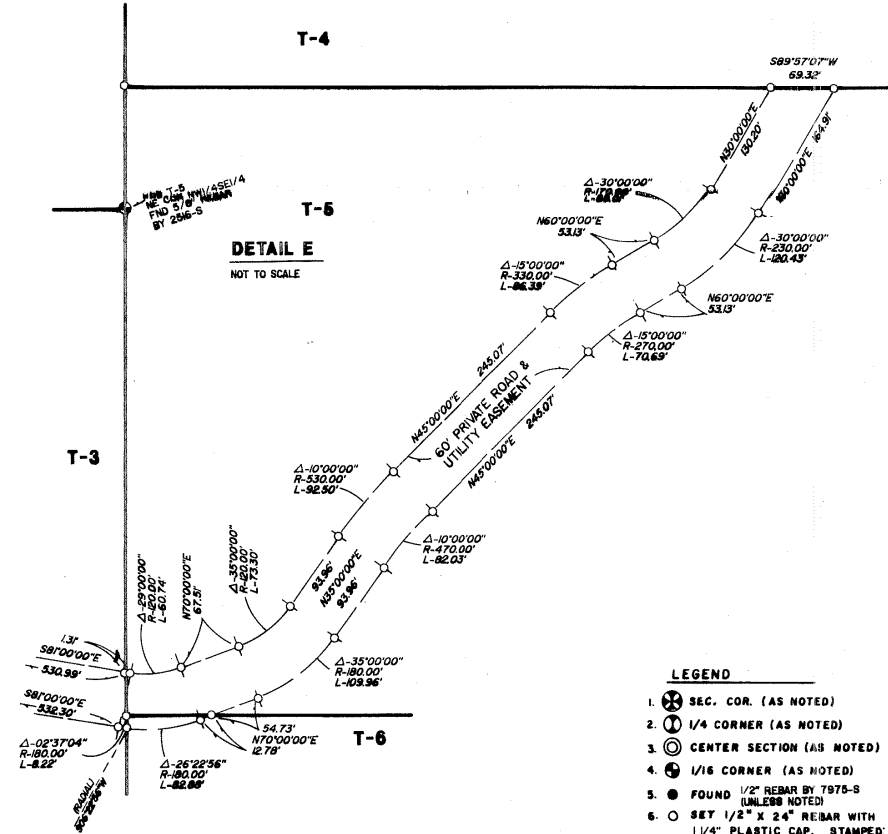

- LEGEND**
1. ⊗ SEC. COR. (AS NOTED)
 2. ⊕ 1/4 CORNER (AS NOTED)
 3. ⊙ CENTER SECTION (AS NOTED)
 4. ⊕ 1/16 CORNER (AS NOTED)
 5. ● FOUND 1/2" REBAR BY 7975-S (UNLESS NOTED)
 6. ○ SET 1/2" X 24" REBAR WITH 1 1/4" PLASTIC CAP, STAMPED: SANDS, 7975-S
 7. ⊙ FOUND 5/8" REBAR BY 7916-S

CURVE TABLE

NO.	DELTA	RADIUS	LENGTH
1	35°07'44"	70.00'	42.92'
2	35°07'44"	130.00'	79.71'
3	12°37'56"	330.00'	72.76'
4	44°37'56"	270.00'	210.32'
5	09°02'04"	830.00'	130.88'
6	09°02'04"	770.00'	121.42'
7	13°33'52"	330.00'	78.13'
8	05°05'58"	546.45'	48.64'
9	03°49'10"	330.00'	22.00'
10	179°00'00"	19.30'	61.86'
11	02°58'48"	100.00'	5.20'
12	32°08'57"	100.00'	56.11'
13	87°48'51"	45.00'	68.97'
14	24°00'00"	170.00'	71.21'
15	24°00'00"	230.00'	96.34'
16	15°50'44"	270.00'	74.67'
17	15°50'44"	330.00'	91.26'
18	19°57'37"	220.00'	76.64'
19	19°57'37"	280.00'	97.54'



This map is provided solely for the purpose of assisting in locating the Land, and the Company assumes no liability for variations, if any, with actual survey.



1 28 23

SCALE 1" = 400'

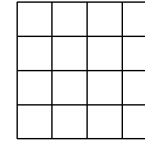

THIS MAP IS PREPARED ONLY FOR THE ADMINISTRATIVE USE OF FLATHEAD COUNTY AND IS NOT NECESSARILY AN ACCURATE REPRESENTATION OF THE LOCATION OR EXISTENCE OF TRACTS OF RECORD, THEIR BOUNDARIES OR EASEMENTS AND ROADWAYS.

This map is provided solely for the purpose of assisting in locating the Land, and the Company assumes no liability for variations, if any, with actual survey.

INFORMATION
SUBDIVISION ACRES
SEC. 647.69

CVT LOT
1 41.02
2 42.00
3 42.59
4 42.81
5 38.71
6 34.63
7 24.65
ALL 1/4 1/4 40.00

SURVEYS OF RECORD
C.S.
7703+ RETRACE 3
12211+ RETRACE 4, 4A
12607+ 1, 2B, 2AA, 2AB, 2AC, 2AD, 2AE, 2AF, 2AG, 2AH, 2AI, 2AJ, 2AK, 2AL, 2AM, 2AN, 2AO, 2AP, 2AQ, 2AR, 2AS, 2AT, 2AU, 2AV, 2AW, 2AX, 2AY, 2AZ
15323+ 2AC, 3
15324+ 2, 2B, 2BY, 2C, 2D, 2E, 2F, 2G, 2H, 2I, 2J, 2K, 2L, 2M, 2N, 2O, 2P, 2Q, 2R, 2S, 2T, 2U, 2V, 2W, 2X, 2Y, 2Z
17853+ 1, 2, 2AC, 2ACB, 2ACC, 2ACD, 2ACE, 2ACF, 2AG, 2AH, 2AI, 2AJ, 2AK, 2AL, 2AM, 2AN, 2AO, 2AP, 2AQ, 2AR, 2AS, 2AT, 2AU, 2AV, 2AW, 2AX, 2AY, 2AZ
17850+ 2ACB, 2ACC, 2ACD

SUBJECT

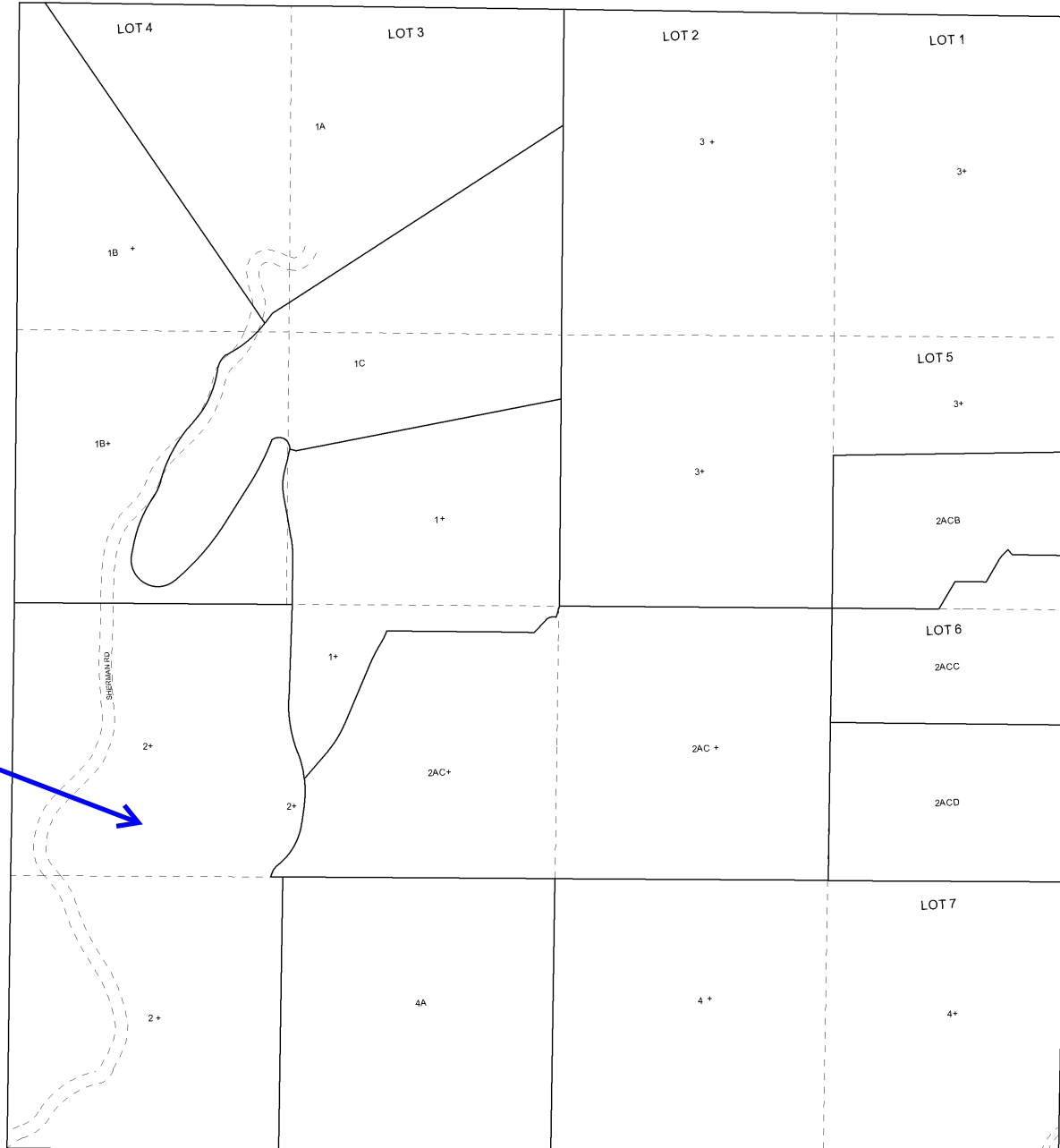

2 28 23

SCALE 1" = 400'

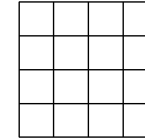

THIS MAP IS PREPARED ONLY FOR THE ADMINISTRATIVE USE OF FLATHEAD COUNTY AND IS NOT NECESSARILY AN ACCURATE REPRESENTATION OF THE LOCATION OR EXISTENCE OF TRACTS OF RECORD, THEIR BOUNDARIES OR EASEMENTS AND ROADWAYS.

This map is provided solely for the purpose of assisting in locating the Land, and the Company assumes no liability for variations, if any, with actual survey.

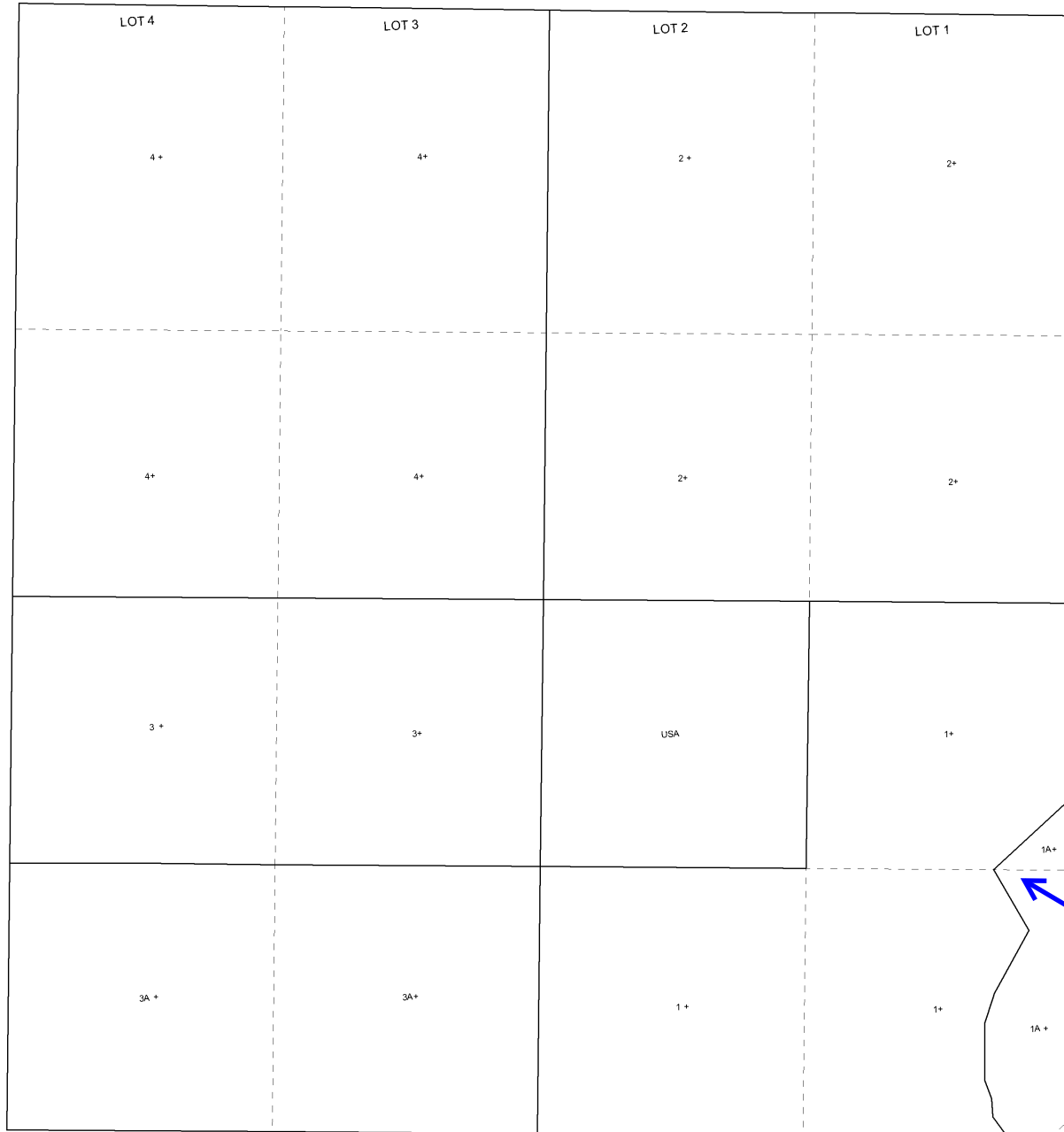

INFORMATION
SUBDIVISION ACRES
SEC. 672.44

GVT. LOT
1 48.03
2 48.25
3 48.47
4 48.69
ALL 1/4 1/4 40.00

SURVEYS OF RECORD
C.B.
19324= 1, 1A, 1AA RDY ADJ
16910= 1A EASEMENT
17063= 1A DUA