

# Certificate of Survey

Section 36, Township 15 North, Range 14 West,  
Principal Meridian of Montana  
Missoula County, Montana

## 5714

Owner of record: Montana Department of Natural Resources and Conservation  
Date of survey: November 2004  
Purpose: Reimbursement of Sperry Grade state leased lots



LEGEND

- Best Grade Section Corner
- Round 1" diameter rebar, with 1/2" diameter sheath, can be used as shown
- 3/4" diameter rebar with 1/2" diameter sheath, can be used as shown
- 1/2" diameter rebar with 1/2" diameter sheath, can be used as shown
- 1/4" diameter rebar with 1/2" diameter sheath, can be used as shown
- 1/8" diameter rebar with 1/2" diameter sheath, can be used as shown
- 1/16" diameter rebar with 1/2" diameter sheath, can be used as shown

--- Existing roads and/or driveway

NOTE: Road shown "North Sperry Road" on Missoula County section maps. No road sign or name on site on date of survey.

Partial portion of public roadway identified in Book 226 Page 202

Altered county roadway per Ord. No. 6884

NOTE: Road labeled "S Sperry Grade" on Missoula County section maps. Road sign present "Sperry Drive Road" on date of survey.

Tract 10 of Certificate of Survey No. 5224

60' front easement for use by the general public as a roadway. Book 228 Page 302

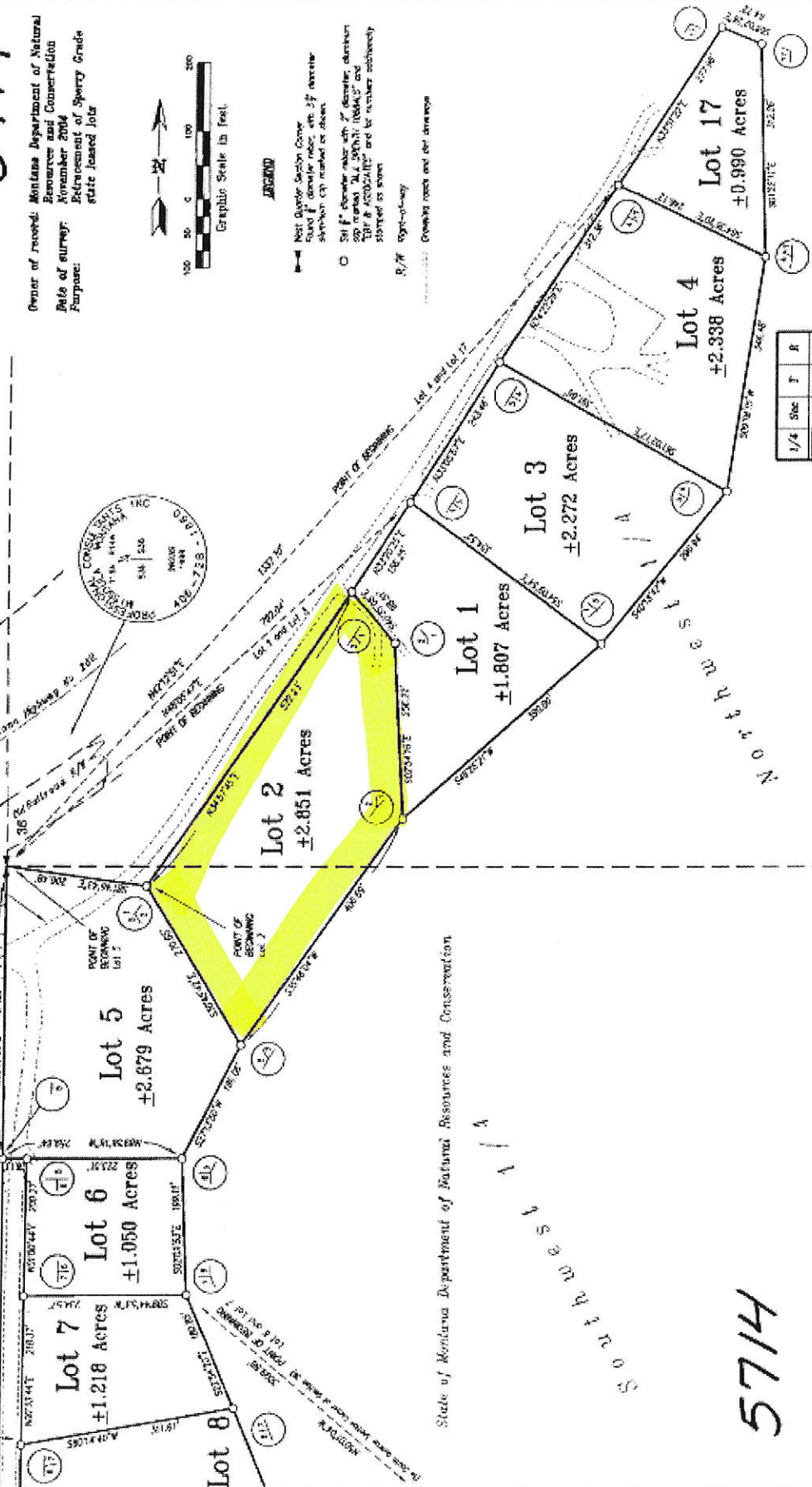

1/4	Sec	T	R
	36	15N	14W

Tract 10 of Certificate of Survey  
Missoula County



Sheet 3 of 4  
Certificate of Survey No.

POST OFFICE BOX 7344  
MILLSBORO, MT 59804  
PHONE 406-338-3378

State of Montana Department of Natural Resources and Conservation

## 5714