

LEGAL DESCRIPTIONS:

AMENDED PARCEL A, OF CERTIFICATE OF SURVEY NO. 28448B, RECORDS OF SANDERS COUNTY, MONTANA, AND THAT PORTION OF PARCEL C OF CERTIFICATE OF SURVEY NO. 28448B, RECORDS OF SANDERS COUNTY, MONTANA DESCRIBED AS "AREA L" HEREIN, TOGETHER WITH AND SUBJECT TO EASEMENTS AND RESTRICTIONS OF RECORD, CONTAINING 20.00 ACRES.

AMENDED PARCEL C, OF CERTIFICATE OF SURVEY NO. 28448B, RECORDS OF SANDERS COUNTY, MONTANA, AND THAT PORTION OF PARCEL C OF CERTIFICATE OF SURVEY NO. 28448B, RECORDS OF SANDERS COUNTY, MONTANA DESCRIBED AS "AREA J" HEREIN, TOGETHER WITH AND SUBJECT TO EASEMENTS AND RESTRICTIONS OF RECORD, CONTAINING 20.00 ACRES.

AMENDED PARCEL C, OF CERTIFICATE OF SURVEY NO. 28448B, RECORDS OF SANDERS COUNTY, MONTANA, AND THAT PORTION OF PARCEL C OF CERTIFICATE OF SURVEY NO. 28448B, RECORDS OF SANDERS COUNTY, MONTANA DESCRIBED AS "AREA L" HEREIN, TOGETHER WITH AND SUBJECT TO EASEMENTS AND RESTRICTIONS OF RECORD, CONTAINING 20.00 ACRES.

CERTIFICATE OF LAND SERVICES:
 Approved this 28th day of August, 2010
Wendy J. Hagedorn
 SANDERS COUNTY LAND SERVICES

CERTIFICATE OF COUNTY TREASURER
 I HEREBY CERTIFY PURSUANT TO SECTION 76-3-207(1), MCA THAT ALL REAL PROPERTY TAXES AND SPECIAL ASSESSMENTS OF 2010 ARE PAID IN FULL BY THE LAND TO BE SHOWN ON THIS RECORD.
 DATED THIS 25th day of August, 2010
Carl D. Sullivan
 TREASURER, SANDERS COUNTY, MONTANA

SURVEYORS CERTIFICATE:
 I, RICKY L. HAGEDORN, A REGISTERED LAND SURVEYOR, DO HEREBY CERTIFY THAT THIS SURVEY WAS CONDUCTED IN ACCORDANCE WITH THE REQUIREMENTS OF APPLICABLE REGULATIONS TO THE BEST OF MY KNOWLEDGE AND BELIEF.
 DATED THIS 25th day of August, 2010
Ricky L. Hagedorn
 RICKY L. HAGEDORN, 15099LS

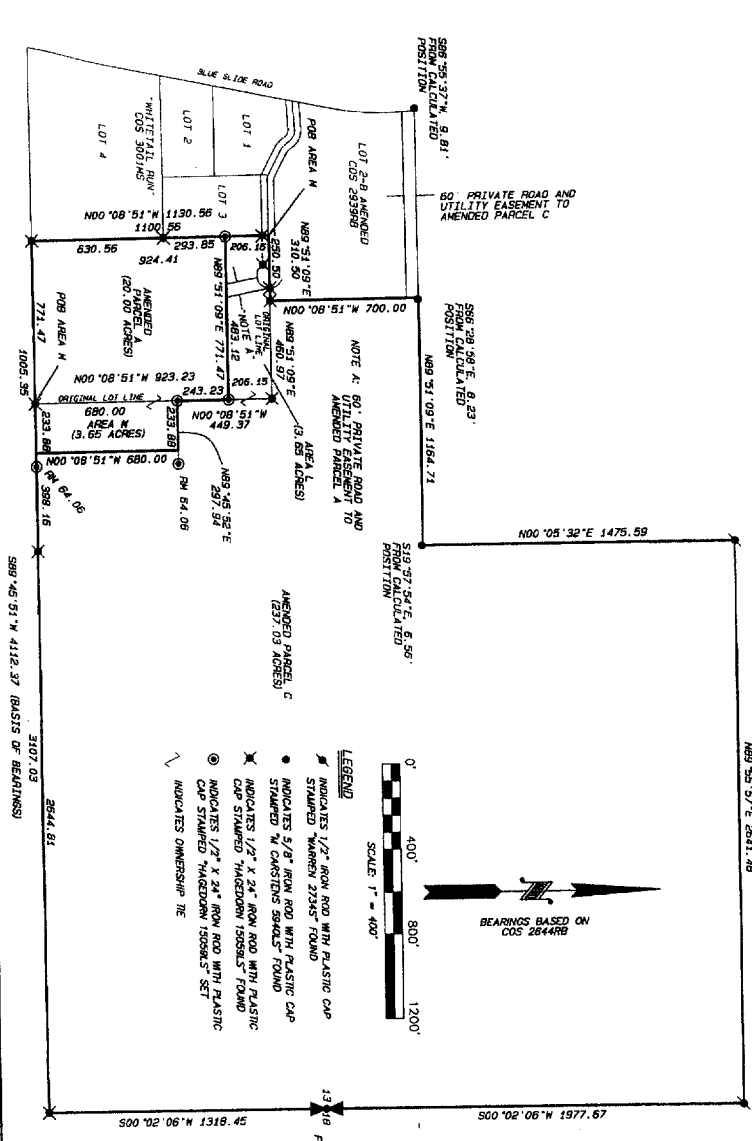
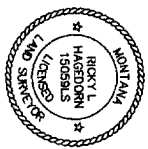

CERTIFICATE OF SURVEY
 IN A PORTION OF THE NE1/4, SE1/4, SW1/4
 AND THE NW1/4
 OF SECTION 13, T.22N., R.30W., P.M.M.,
 SANDERS COUNTY, MONTANA

THIS SURVEY WAS PREPARED AT THE REQUEST OF RANBY HAGEDORN IN APRIL 2010. OWNERS CERTIFICATE AND PURPOSE OF SURVEY:
 THE PURPOSE OF THIS SURVEY IS TO DEFINE THE COMMON BOUNDARY LINES BETWEEN ADJACENT PROPERTIES OUTSIDE OF A PLATTED SUBDIVISION AND THAT NO ADDITIONAL PARCELS ARE BEING CREATED. THIS DIVISION IS THEREFORE EXCEPT FROM REVIEW AS A SUBDIVISION PURSUANT TO SECTION 76-3-207(1), MCA. COMMON BOUNDARY LINES BETWEEN ADJACENT PROPERTIES:
 AMENDED PARCEL C AND AMENDED PARCEL A ARE 20 ACRES OR GREATER INCLUSIVE OF PUBLIC ROADSWAYS AND IS THEREFORE SUBJECT TO MCLA 76-4-102(1), (NOTE: PARCELS LESS THAN 160 ACRES AND GREATER THAN 20 ACRES MAY BE SUBJECT TO LOCAL SUBDIVISION REVIEW AS PER MONTANA SUBDIVISION AND PLATTING ACT, TITLE 76, CHAPTER 3, M.C.A.)
 DATED THIS 27th day of August, 2010

Witness my hand and seal this 27th day of August, 2010 by
Wendy J. Hagedorn
 Wendy J. Hagedorn
 Owner (Grantor)
 State of Montana
 County of Sanders



Witness my hand and seal this 27th day of August, 2010 by
Randy L. Hagedorn
 Randy L. Hagedorn
 Owner (Grantee)
 State of Montana
 County of Sanders



CERTIFICATE OF SURVEY NO. 3104RB
 CERTIFICATE OF RECORDING BY CLERK AND RECORDER
 STATE OF MONTANA SANDERS COUNTY
 RECORDER: 09/28/2010 10:44 VOL. REL. BOOK 0
 CHECKING NUMBER: CERS-AND-RECORDING
 FEE: \$6.00
 TO: SANDERS, 2ND FLOOR, SANDERS, 150 S. 2ND ST., SPOKANE, IDAHO 83402

HAGEDORN INC.
 PROFESSIONAL LAND SURVEYORS
 P.O. BOX 2490 - 1616 MAIN STREET EAST
 THOMPSON FALLS, MT. 59873
 Ph: (406) 827-5400 FAX 827-5401

SCALE: 1" = 400'
 DRAWN BY: RLH
 CHECKED BY: RLH
 DATE: 7-28-10
 JOB NO.: W-2-084

DWG. M2-054ARB.DWG
 SHEET 1 OF 1