

Certificate of Survey

Section 36, Township 15 North, Range 14 West, Principal Meridian of Montana

Missoula County, Montana

5714

Owner of record: Montana Department of Natural Resources and Conservation
 Date of survey: November 2004
 Purpose: Retracement of Sperry Grade state leased lots

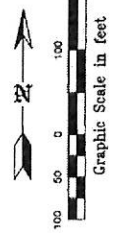

LEGEND

- West Quarter Section Corner
Point of 3" diameter rebar, with 3/4" diameter aluminum cap marked as shown.
- Set 3" diameter rebar with 2" diameter aluminum cap marked "M.J. BREYER, 10884LS" and "BRY & ASSOCIATES" and lot numbers additionally stamped as shown.
- R/W Right-of-way
- Gravelled roads and dirt driveways

NOTE: Road labeled "North Sperry Grade" on Missoula County section map. No road sign or name on site on date of survey.

Altered county roadway per Certificate of Survey No. 5599

Vacated portion of public roadway described in Book 238 Page 382

Tract 1/4 of Certificate of Survey No. 5324

NOTE: Road labeled "S. Sperry Grade" on Missoula County section map. Road sign marked "Sperry Grade Road" on date of survey.

Tract 1/4 of Certificate of Survey No. 5324

60 foot easement for use by the general public as a roadway. Book 238 Page 382

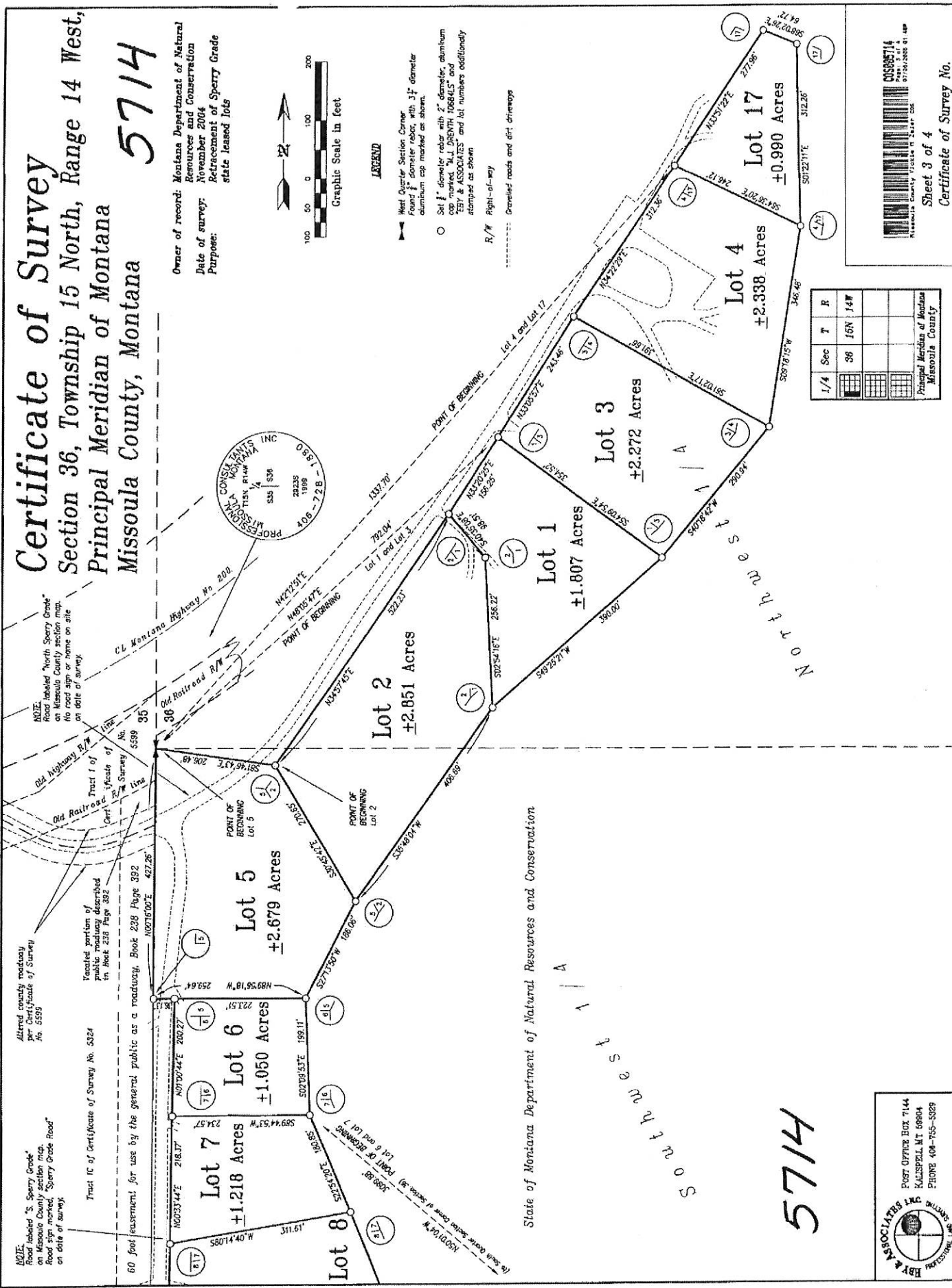

State of Montana Department of Natural Resources and Conservation

Southwest

5714

1/4	Sec	T	R
	36	15N	14W

Principal Meridian of Montana
Missoula County

BRY & ASSOCIATES, INC. MISSOULA, MONTANA
 POST OFFICE BOX 7144
 KALISPELL, MT 59904
 PHONE 408-755-5329

CSS985714
 MISSOULA COUNTY RECORDS
 SHEET 3 OF 4
 07/30/2006 01:49

Certificate of Survey No.