

# CERTIFICATE OF SURVEY

OF THE S. 1/2 OF THE N.E. 1/4, SECTION 5, T. 26 N., R. 34 W., P.M.M.  
SANDERS COUNTY, MONTANA

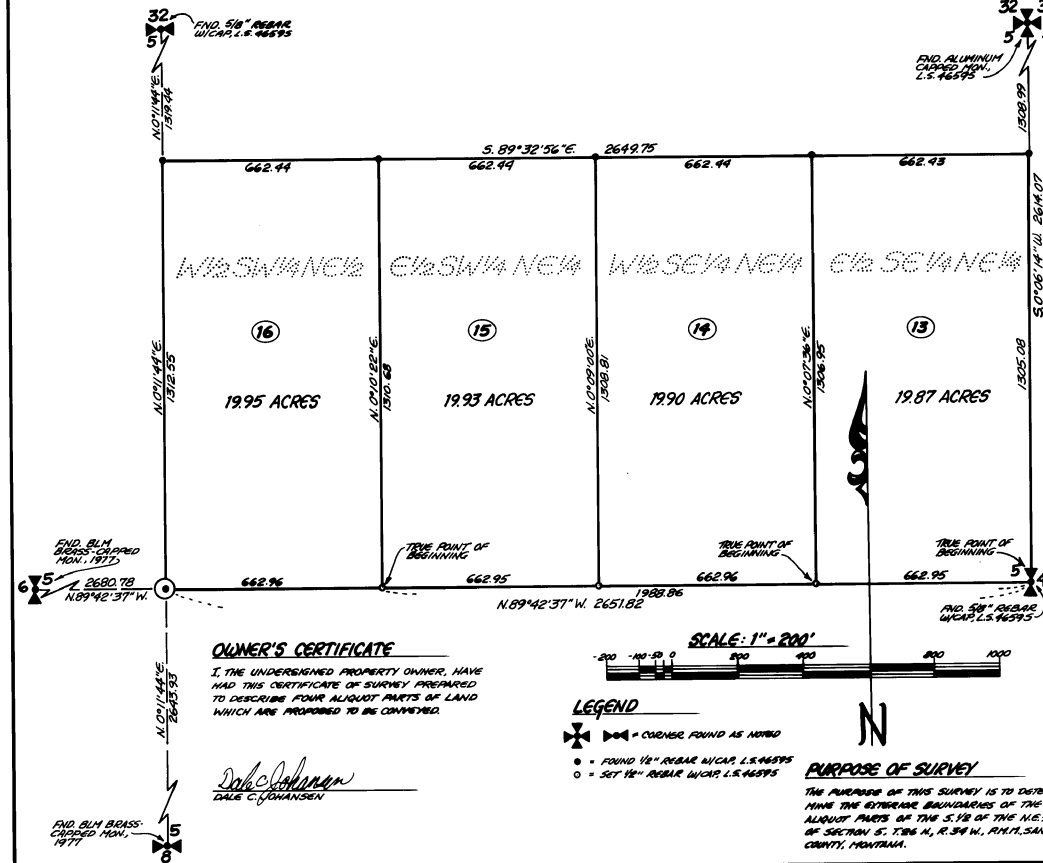

**LEGAL DESCRIPTION**

THE E. 1/2 OF THE S.E. 1/4 OF THE N.E. 1/4 OF SECTION 5, T. 26 N., R. 34 W., P.M.M., SANDERS COUNTY, MONTANA, DESCRIBED AS FOLLOWS: COMMENCING AT THE EAST 1/4 CORNER OF SAID SECTION 5; SAID CORNER BEING THE TRUE POINT OF BEGINNING; THENCE N. 89° 42' 37" W. ALONG THE EAST-NORTH CENTER OF SECTION LINE OF SAID SECTION 5 A DISTANCE OF 662.95 FEET TO THE WEST LINE OF SAID E. 1/2 S.E. 1/4 N.E. 1/4; THENCE N. 0° 0' 0" E. ALONG SAID WEST LINE 1806.95 FEET TO THE NORTH LINE OF SAID E. 1/2 S.E. 1/4 N.E. 1/4; THENCE S. 89° 32' 56" E. ALONG SAID NORTH LINE 662.95 FEET TO THE EAST LINE OF SAID SECTION 5; THENCE S. 0° 0' 0" E. ALONG SAID EAST SECTION LINE 1806.95 FEET TO THE TRUE POINT OF BEGINNING.

THE W. 1/2 OF THE S.E. 1/4 OF THE N.E. 1/4 OF SECTION 5, T. 26 N., R. 34 W., P.M.M., SANDERS COUNTY, MONTANA, DESCRIBED AS FOLLOWS: COMMENCING AT THE EAST 1/4 CORNER OF SAID SECTION 5; THENCE N. 89° 42' 37" W. ALONG THE EAST-NORTH CENTER OF SECTION LINE A DISTANCE OF 662.95 FEET TO THE SOUTHWEST CORNER OF SAID W. 1/2 S.E. 1/4 N.E. 1/4 OF SAID SECTION 5; SAID CORNER BEING THE TRUE POINT OF BEGINNING; THENCE CONTINUING N. 89° 42' 37" W. ALONG SAID CENTER OF SECTION LINE 662.95 FEET TO THE WEST LINE OF SAID W. 1/2 S.E. 1/4 N.E. 1/4; THENCE N. 0° 0' 0" E. ALONG SAID WEST LINE 1806.95 FEET TO THE NORTH LINE OF SAID W. 1/2 S.E. 1/4 N.E. 1/4; THENCE S. 89° 32' 56" E. ALONG SAID NORTH LINE 662.95 FEET TO THE EAST LINE OF SAID W. 1/2 S.E. 1/4 N.E. 1/4; THENCE S. 0° 0' 0" E. ALONG SAID EAST LINE 1806.95 FEET TO THE TRUE POINT OF BEGINNING.

THE E. 1/2 OF THE S.W. 1/4 OF THE N.E. 1/4 OF SECTION 5, T. 26 N., R. 34 W., P.M.M., SANDERS COUNTY, MONTANA, DESCRIBED AS FOLLOWS: COMMENCING AT THE EAST 1/4 CORNER OF SAID SECTION 5; THENCE N. 89° 42' 37" W. ALONG THE EAST-NORTH CENTER OF SECTION LINE A DISTANCE OF 1806.95 FEET TO THE SOUTHWEST CORNER OF SAID E. 1/2 S.W. 1/4 N.E. 1/4 OF SAID SECTION 5; SAID CORNER BEING THE TRUE POINT OF BEGINNING; THENCE CONTINUING N. 89° 42' 37" W. ALONG THE NORTH LINE OF SAID E. 1/2 S.W. 1/4 N.E. 1/4 1806.95 FEET TO THE NORTH LINE OF SAID E. 1/2 S.W. 1/4 N.E. 1/4; THENCE S. 89° 32' 56" E. ALONG SAID NORTH LINE 662.95 FEET TO THE EAST LINE OF SAID E. 1/2 S.W. 1/4 N.E. 1/4; THENCE S. 0° 0' 0" E. ALONG SAID EAST LINE 1806.95 FEET TO THE TRUE POINT OF BEGINNING.

THE W. 1/2 OF THE S.W. 1/4 OF THE N.E. 1/4 OF SECTION 5, T. 26 N., R. 34 W., P.M.M., SANDERS COUNTY, MONTANA, DESCRIBED AS FOLLOWS: COMMENCING AT THE EAST 1/4 CORNER OF SAID SECTION 5; THENCE N. 89° 42' 37" W. ALONG THE EAST-NORTH CENTER OF SECTION LINE A DISTANCE OF 662.95 FEET TO THE SOUTHWEST CORNER OF SECTION LINE OF SAID W. 1/2 S.W. 1/4 N.E. 1/4 OF SAID SECTION 5; SAID CORNER BEING THE TRUE POINT OF BEGINNING; THENCE CONTINUING N. 89° 42' 37" W. ALONG SAID CENTER OF SECTION LINE 662.95 FEET TO THE WEST LINE OF SAID W. 1/2 S.W. 1/4 N.E. 1/4; THENCE N. 0° 0' 0" E. ALONG SAID WEST LINE 1806.95 FEET TO THE NORTH LINE OF SAID W. 1/2 S.W. 1/4 N.E. 1/4; THENCE S. 89° 32' 56" E. ALONG SAID NORTH LINE 662.95 FEET TO THE EAST LINE OF SAID W. 1/2 S.W. 1/4 N.E. 1/4; THENCE S. 0° 0' 0" E. ALONG SAID EAST LINE 1806.95 FEET TO THE TRUE POINT OF BEGINNING.

**OWNER'S CERTIFICATE**

I, THE UNDERSIGNED PROPERTY OWNER, HAVE HAD THIS CERTIFICATE OF SURVEY PREPARED TO DESCRIBE FOUR ALIQUOT PARTS OF LAND WHICH ARE PROPOSED TO BE CONVEYED.

*Dale C. Johansen*  
DALE C. JOHANSEN

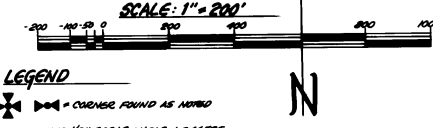

**PURPOSE OF SURVEY**

THE PURPOSE OF THIS SURVEY IS TO DETERMINE THE EXACT BOUNDARIES OF THE ALIQUOT PARTS OF THE S. 1/2 OF THE N.E. 1/4 OF SECTION 5, T. 26 N., R. 34 W., P.M.M., SANDERS COUNTY, MONTANA.

**ACKNOWLEDGEMENT**

SUBSCRIBED TO & ACKNOWLEDGED BEFORE ME, A NOTARY PUBLIC FOR THE STATE OF MONTANA, BY THE ABOVE NAMED PERSONS ON THIS DAY OF \_\_\_\_\_, 1977, IN WITNESS WHEREOF I HAVE HEREUNTO SET MY HAND & AFFIXED MY NOTORIAL SEAL.

\_\_\_\_\_, NOTARY PUBLIC  
RESIDES AT \_\_\_\_\_, MONTANA

**NORTHWEST LAND EXCHANGE**

**MONTANA ASSOC SURVEYING**

DATE: 8-25-77

BY: [Signature]

CONVEYED BY: [Signature]

REVISED: [Signature]

BOOK NO. \_\_\_\_\_ PAGE NO. \_\_\_\_\_

**SURVEYOR'S CERTIFICATE**

I, CARL R. HOFFMANN, DO HEREBY CERTIFY THAT THIS CERTIFICATE OF SURVEY HAS BEEN PREPARED IN CONFORMANCE TO THE MONTANA SUBDIVISION & PLATTING ACT (SECTIONS 76-5-101 THROUGH 76-5-104 M.C.A.) AND THE REGULATIONS ADOPTED PURSUANT THERETO & THAT THIS MAP SHOWS ACCURATELY A TRUE REPRESENTATION OF A SURVEY MADE BY ME.

*Carl R. Hoffmann*  
CARL R. HOFFMANN, L.S. 46675

**CERTIFICATE OF CLERK & RECORDER**

FILED FOR RECORD THIS 25 DAY OF AUGUST, 1977, AT SHELLEYS BLVD., RECORDER IN VOL. \_\_\_\_\_ OF \_\_\_\_\_ AT PAGE \_\_\_\_\_

*Doris Hollister*  
DORIS HOLLISTER, COUNTY CLERK

CERTIFICATE NO. 915