

Certificate Of Survey

Located in $N 1/2 SE 1/4$, & $E 1/2 SW 1/4 SE 1/4$, $T. 30, R. 31 W., P. 7M., M., Sanders County, Montana$

Lot C-1/4 @ Record No. C.O.S. No. 487

$789^{\circ}25'30'' W$ 200.06 SL & $Rea.$

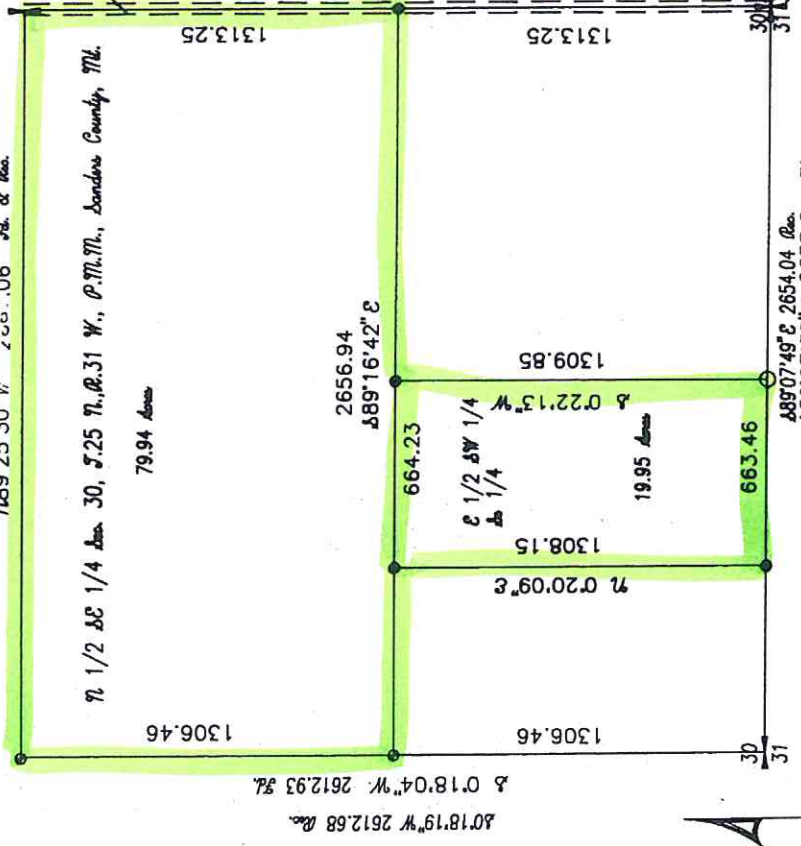

$SL 1/2$ $Rea.$
as per C.O.S. No. 487

Survey Curb $Rea.$
(County)

Purpose Of Survey:

To Release Existing Records of Record.

Block of Survey C.O.S. No. 487
2626.50 SL 2626.32 $Rea.$

Legal Description

$N 1/2 SE 1/4$ $Sec. 30, T. 30, R. 31 W., P. 7M., M., Sanders County, MT.$
 $E 1/2 SW 1/4 SE 1/4$ $Sec. 30, T. 30, R. 31 W., P. 7M., M., Sanders County, MT.$

Block Of Survey
6 - 30 - 1993

For Additional Details
Consult Sub to
C.O.S. No. 487



Surveyor's Certificate

Marc J. Custers

Marc J. Custers 5940 L.S.
Approved This ___ Day Of ___ 199__

Legend

- \perp Boundary SL as Noted
- \bullet Boundary at $5/8" \times 24"$
- \circ Corner "M. Custers 5940 L.S."
- \circ Boundary Found "W. H. H."
- $5/8" Rea.$

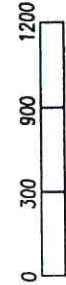

209404

Examining Land Surveyor No. _____
Filed For Record This 21st Day Of July, 1993

At 2:30 O' Clock P. M. By *Elizabeth N. Hargrave*
Clerk and Recorder

Certificate Of Survey No. 1270

Re. E. Leland

Survey Prepared At The Request Of: Re. E. Leland