

YAAK MEADOWS FIRST ADDITION

N.E.A. 403, T.36N, R.31W P.M.A., LINCOLN COUNTY, MONTANA

ACCOMMODATION

STATE OF MONTANA
COUNTY OF BUREAU

BEFORE ME, the undersigned authority, on this _____ day of _____, 1971, personally appeared _____, known to me to be the person whose name is subscribed to the foregoing instrument and acknowledged to me that he executed the same for the purposes and consideration therein expressed. My commission expires _____.

WITNESSES my hand and seal of the State of Montana this _____ day of _____, 1971.

Notary Public in and for the State of Montana

My Commission Expires _____

STATE OF MONTANA
COUNTY OF BUREAU

BEFORE ME, the undersigned authority, on this _____ day of _____, 1971, personally appeared _____, known to me to be the person whose name is subscribed to the foregoing instrument and acknowledged to me that he executed the same for the purposes and consideration therein expressed. My commission expires _____.

WITNESSES my hand and seal of the State of Montana this _____ day of _____, 1971.

Notary Public in and for the State of Montana

My Commission Expires _____

STATE OF MONTANA
COUNTY OF BUREAU

BEFORE ME, the undersigned authority, on this _____ day of _____, 1971, personally appeared _____, known to me to be the person whose name is subscribed to the foregoing instrument and acknowledged to me that he executed the same for the purposes and consideration therein expressed. My commission expires _____.

WITNESSES my hand and seal of the State of Montana this _____ day of _____, 1971.

Notary Public in and for the State of Montana

My Commission Expires _____

STATE OF MONTANA
COUNTY OF BUREAU

BEFORE ME, the undersigned authority, on this _____ day of _____, 1971, personally appeared _____, known to me to be the person whose name is subscribed to the foregoing instrument and acknowledged to me that he executed the same for the purposes and consideration therein expressed. My commission expires _____.

WITNESSES my hand and seal of the State of Montana this _____ day of _____, 1971.

Notary Public in and for the State of Montana

My Commission Expires _____

STATE OF MONTANA
COUNTY OF BUREAU

BEFORE ME, the undersigned authority, on this _____ day of _____, 1971, personally appeared _____, known to me to be the person whose name is subscribed to the foregoing instrument and acknowledged to me that he executed the same for the purposes and consideration therein expressed. My commission expires _____.

WITNESSES my hand and seal of the State of Montana this _____ day of _____, 1971.

Notary Public in and for the State of Montana

My Commission Expires _____

STATE OF MONTANA
COUNTY OF BUREAU

BEFORE ME, the undersigned authority, on this _____ day of _____, 1971, personally appeared _____, known to me to be the person whose name is subscribed to the foregoing instrument and acknowledged to me that he executed the same for the purposes and consideration therein expressed. My commission expires _____.

WITNESSES my hand and seal of the State of Montana this _____ day of _____, 1971.

Notary Public in and for the State of Montana

My Commission Expires _____

STATE OF MONTANA
COUNTY OF BUREAU

BEFORE ME, the undersigned authority, on this _____ day of _____, 1971, personally appeared _____, known to me to be the person whose name is subscribed to the foregoing instrument and acknowledged to me that he executed the same for the purposes and consideration therein expressed. My commission expires _____.

WITNESSES my hand and seal of the State of Montana this _____ day of _____, 1971.

Notary Public in and for the State of Montana

My Commission Expires _____

STATE OF MONTANA
COUNTY OF BUREAU

BEFORE ME, the undersigned authority, on this _____ day of _____, 1971, personally appeared _____, known to me to be the person whose name is subscribed to the foregoing instrument and acknowledged to me that he executed the same for the purposes and consideration therein expressed. My commission expires _____.

WITNESSES my hand and seal of the State of Montana this _____ day of _____, 1971.

Notary Public in and for the State of Montana

My Commission Expires _____

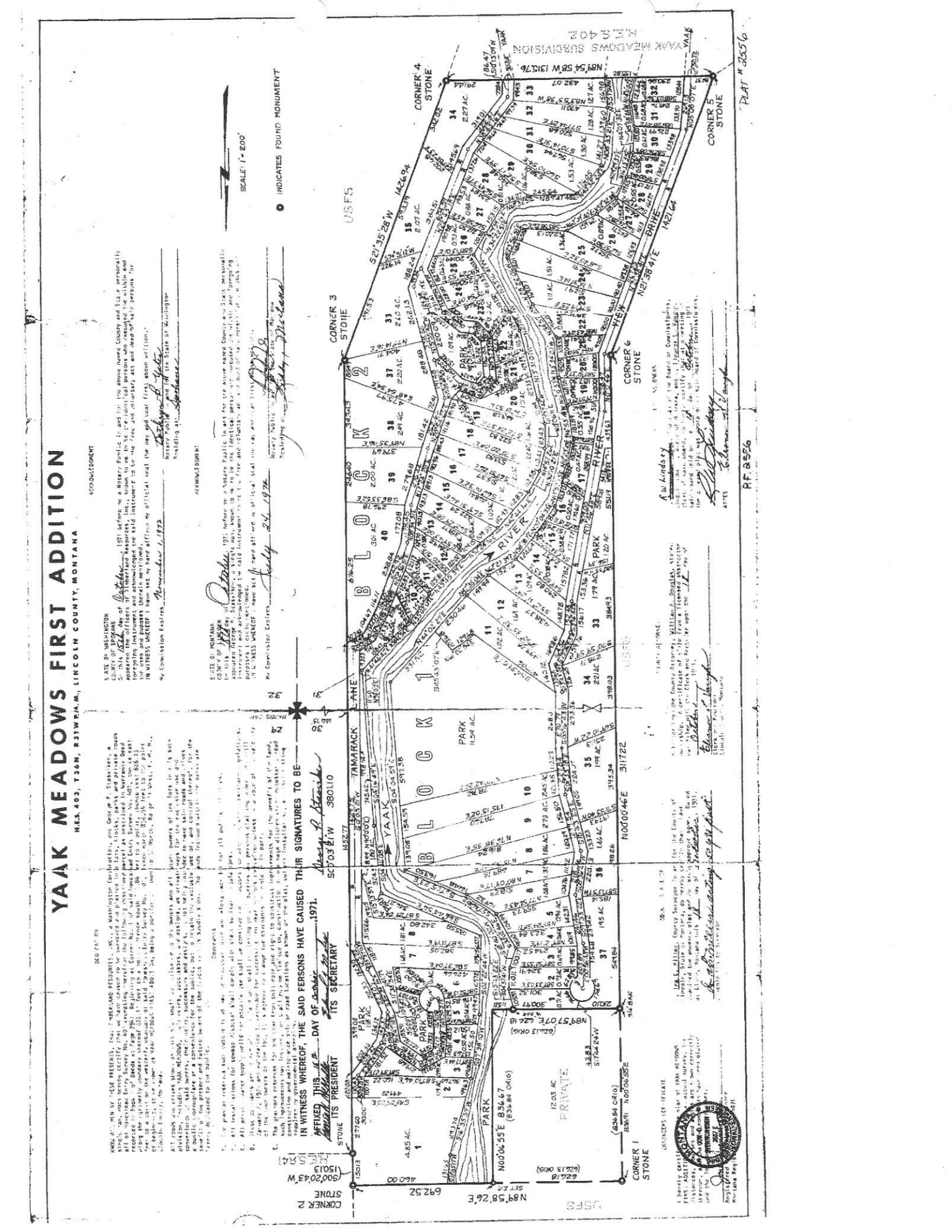

PLAT # 3556

R.F. 8556

PLAT # 3556

PLAT # 3556

PLAT # 3556

PLAT # 3556

PLAT # 3556

PLAT # 3556