

ROBERT T. JORNINGTON SUBDIVISION

LOCATED IN NE 1/4 SE 1/4 SECTION ONE, T6S-R13W, S. MALASKA
 G.L.O. BEARINGS REFER TO WEST BOUNDARY SEC. 1

REVISED JUNE 16, 1958
 ADDING TRACT C

SCALE 1" = 100'

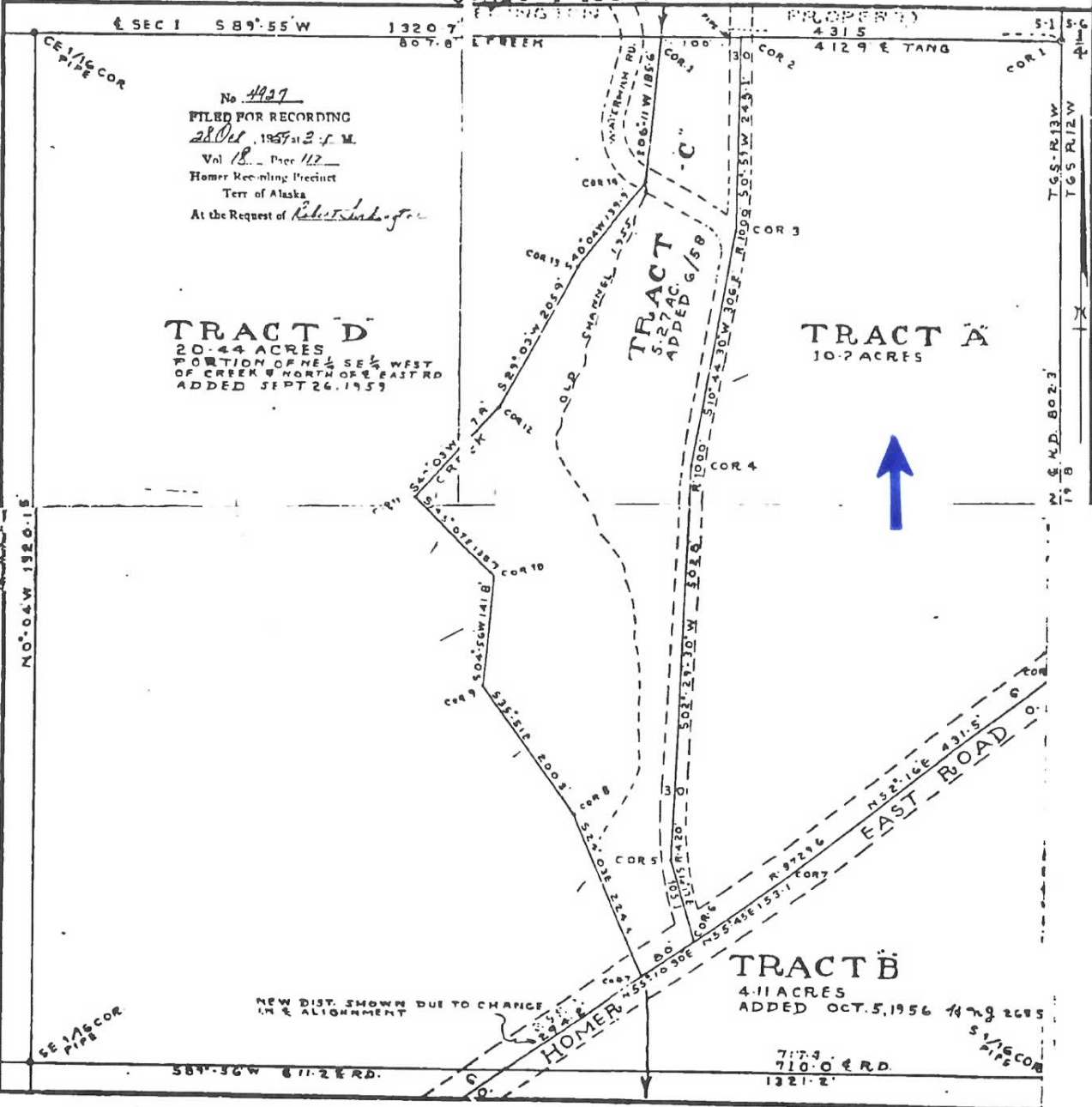

No. 4427
 FILED FOR RECORDING
 28 Oct. 1957 at 2:45 P.M.
 Vol. 18 - Page 112
 Homer Recording Precinct
 Terr. of Alaska
 At the Request of *Robert T. Jornington*

TRACT D
 20.44 ACRES
 PORTION OF NE 1/4 SE 1/4 WEST
 OF CREEK 9 NORTH OF E EAST RD
 ADDED SEPT 26, 1959

TRACT C
 5.27 AC
 ADDED 6/58

TRACT A
 10.7 ACRES

TRACT B
 4.11 ACRES
 ADDED OCT. 5, 1956

NEW DIST. SHOWN DUE TO CHANGE
 IN ALIGNMENT

175-23