

# CERTIFICATE OF SURVEY

5911

**SURVEYOR'S NOTES:**  
 1) THE LOW WATER LINE OF SALMON LAKE WAS DETERMINED BY USING CONVENTIONAL SURVEYING AND AERIAL PHOTOGRAPHY TECHNIQUES.  
 2) ACCESS IS VIA SALMON LAKE, A NAVIGABLE WATERWAY IN THE STATE OF MONTANA.

**LEGEND**

- SET 5/8"x24" REBAR W/ 1-1/4" YPC ELI 9378 LS
- FOUND 5/8" REBAR W/ 1-1/4" YPC 4468S
- FOUND GLO STONE-1/4 CORNER
- FOUND GLO STONE-MEANDER CORNER
- R RECORD PER COS 2117
- F FOUND THIS SURVEY
- COS CERTIFICATE OF SURVEY
- GLO GENERAL LAND OFFICE
- YPC YELLOW PLASTIC CAP
- RM REFERENCE MONUMENT



**OWNERS OF RECORD**  
 MARK G. AND KATHLEEN VOSSBURGH  
 BOOK 624 MICRO PAGE 1571

**El & Associates, Inc.**  
 PROFESSIONAL LAND SURVEYORS,  
 ENGINEERS, & LAND PLANNERS  
 P.O. BOX 16462, MISSOULA, MONTANA 59808  
 (406) 549-5022; FAX (406) 549-5088  
 ELI PROJECT NO. 06-6641  
 SURVEY DATE: NOVEMBER, 2006  
 PLAT DRAWN: DECEMBER 1, 2006  
 REVISED: MARCH 20, 2007

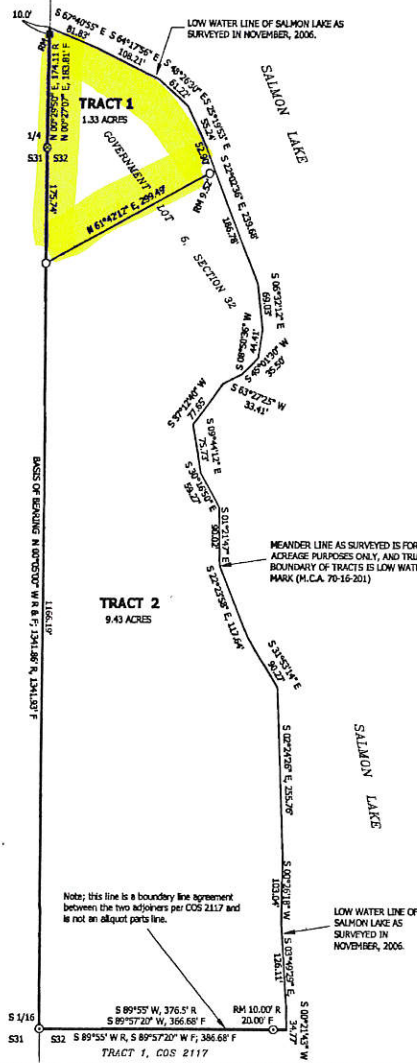

**LEGAL DESCRIPTION: (Perimeter)**

A tract of land located in the West one-half (W1/2) of Section 32, Township 16 North, Range 14 West, Principal Meridian Montana; Missoula County, Montana; previously recorded in Book 624 Micro, Page 1571, and being described as Government Lot 5 in said Section 32, Missoula County, Montana, containing 10.76 acres.

**LEGAL DESCRIPTION: 05911 - Court Ordered Split**

Tract 1, Certificate of Survey No. 05911, located in the West one-half (W1/2) of Section 32, Township 16 North, Range 14 West, Principal Meridian Montana; Missoula County, Montana, containing 1.33 acres.

**LEGAL DESCRIPTION: 05911 - Court Ordered Split**

Tract 2, Certificate of Survey No. 05911, located in the Southwest one-quarter (SW1/4) of Section 32, Township 16 North, Range 14 West, Principal Meridian Montana; Missoula County, Montana, containing 9.43 acres.

The above described tracts being subject to any and all easements existing, shown, and/or of record.

**SURVEYORS CERTIFICATION:**

I certify that this survey represents work done by me or under my direction during the months of November, 2006 to February, 2007.

*Steven M. Inabnit, PLS*  
 Steven M. Inabnit, Professional Land Surveyor  
 Montana Registration No. 9378LS  
 President, El & Associates, Inc.

3/23/2007  
 Dated



**PURPOSE OF SURVEY:**

The purpose of this survey is to create a parcel of land in conformance with the Fourth Judicial Court, Missoula County, Montana, Cause No. DR-06-161. This division of land is exempt from review as a subdivision pursuant to Section 76-3-201(1)(a) M.C.A., to wit: "is created by order of any court of record in this state or by operation of law or that, in the absence of agreement between the parties to the sale, could be created by an order of any court in this state pursuant to the law of eminent domain, Title 70, chapter 30". This division is also exempt from review by the Department of Environmental Quality pursuant to 76-4-125(2)(a) M.C.A., to wit: "the exclusion cited in 76-3-201".

**FINAL APPROVAL GRANTED BY:**

*Paul DeWitt* 3-27-07  
 Missoula County - Department of Public Works

*Tom Ryan* 3/23/07  
 Missoula City-County Health Department

"This Certificate of Survey was not reviewed for adequate access, installation of utilities, compliance with zoning, or availability of public services; nor does this approval obligate Missoula County to provide road maintenance, dust abatement, or other services."

5911

1/4	SEC	T	R
X	32	16N	14W
PRINCIPAL MERIDIAN MONTANA			
COUNTY OF MISSOULA			
SHEET 1 OF 1			
HD 6684			

066208911  
 Plate No. of 1  
 01/28/2007 11:00A

SAC Book 794 Page 479

CERTIFICATE OF SURVEY NO. 05911