

BIG SKY
Surveying
 222 Cedar Trail
 Washington, MT, 59917
 (409) 883-9233

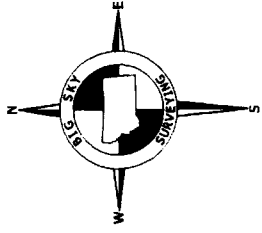

LEGEND

- 1/4" dia. 3" BLUM Brass Cap
- 3/16" dia. 3/8" rubber with plastic cap marked HANQUARDT 7528 S (or as noted)
- 5/8" x 2 1/4" rubber with plastic cap marked KALUPPMAN 12311LS
- Dashed Ownership Boundary Title

Handwritten: 1000.15

LINE	LENGTH	BEARING
1	31.77	N41°03'24"W
2	31.77	N41°03'24"W
3	42.77	N89°45'24"E
4	76.82	S41°12'24"W
5	74.57	N89°45'24"E
6	139.62	N41°03'24"E
7	31.77	N41°03'24"E

Curve	Delta	Length	Radius
CL	49°29'54"	51.79	60.00'
CS	51°19'25"	89.37	100.00'
CS	49°29'54"	50.89	60.00'

CERTIFICATE OF SURVEY

NE1/4 NW1/4, Section 11, T 35 N, R 26 W, P.M., M.
 Lincoln County, Montana

OWNER: HANBY HIRSCHKORN
 PURPOSE: Boundary Line Adjustment, TRACTS 1, 2, & 3
 Boundary Transfer, TRACTS 4, 5, 6 & 7
 DATE: July 22, 2004

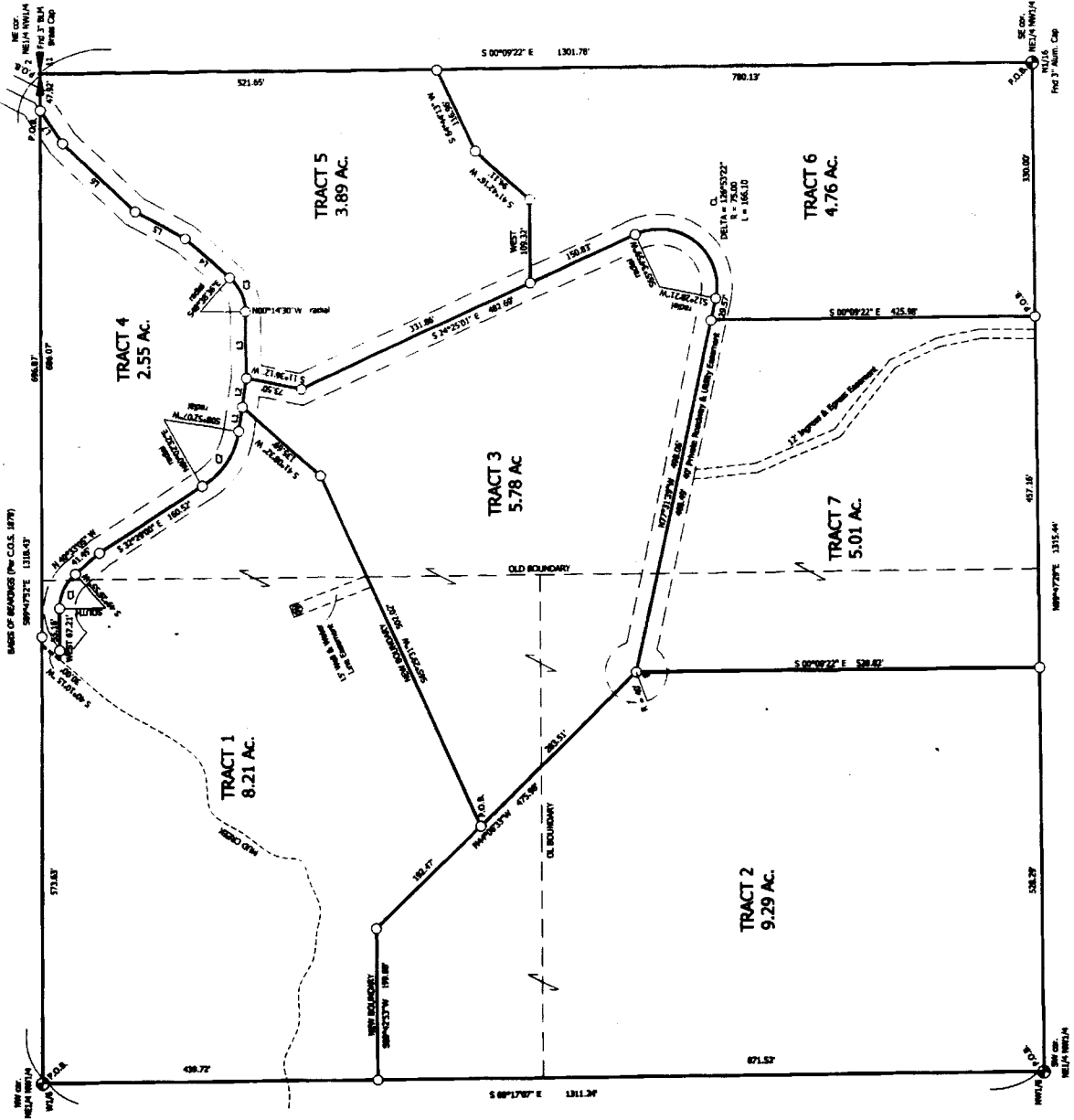

Sheet 1 of 2

CERTIFICATE OF SURVEY No. **3-3771EC**

Doc # **69038**

Sanctuary, Restorative Remed. P.R. 8017 Doc # 10037

HIRSCHKORN

BIG SKY
Surveying
 222 East 7th
 Helena, MT 59617
 (406) 443-9333



CERTIFICATE OF SURVEY

NE1/4 NW1/4, Section 11, T 35 N, R 26 W, P.M., M.

Lincoln County, Montana

COMMISSIONER: **ANDREW HIRSCHAKORN**
 REGISTERED LAND SURVEYOR, LICENSE NO. 1-1-8-9
 COUNTY: **Lincoln**
 DATE: **July 22, 2004**

LAND DESCRIPTION

TRACT 1
 That portion of the NE1/4 NW1/4 of Section 11, Township 35 North, Range 26 West, Principal Meridian, Montana, Lincoln County, Montana described as follows:
 Beginning at the southeast corner of NE1/4 NW1/4; Thence S 89°47'25" E and along the northerly boundary of said NE1/4 NW1/4 a distance of 570.63 feet to the centerline of Mud Creek; Thence S 69°10'15" W and along the easterly boundary of said NE1/4 NW1/4 a distance of 30.00 feet; Thence along said centerline EAST 67.21 feet to a point on a 60 foot radius curve concave southerly having a radial bearing of SOUTH and being the centerline of said NE1/4 NW1/4; Thence along said centerline through a central angle of 40°20'54" an arc length of 51.78 feet; Thence S 32°29'00" E and along said centerline to the Point of Beginning and containing 3.01 acres of land more or less. Subject to and Together with a 40 foot Private Roadway and Utility Easement as shown hereon. Together with a 12 foot Ingress & Egress Easement as shown hereon. Subject to all easements of record.

TRACT 2
 That portion of the NE1/4 NW1/4 of Section 11, Township 35 North, Range 26 West, Principal Meridian, Montana, Lincoln County, Montana described as follows:
 Beginning at the southeast corner of NE1/4 NW1/4; Thence S 89°47'25" E and along the northerly boundary of said NE1/4 NW1/4 a distance of 571.52 feet; Thence N 89°42'35" E 199.88 feet; Thence S 49°48'25" E 475.08 feet to the centerline of a 40 foot Private Roadway and Utility Easement; Thence along said centerline S 69°17'25" W 457.16 feet; Thence S 77°31'39" E and along said centerline to the Point of Beginning and containing 3.01 acres of land more or less. Subject to and Together with a 40 foot Private Roadway and Utility Easement as shown hereon. Subject to all easements of record.

TRACT 3
 That portion of the NE1/4 NW1/4 of Section 11, Township 35 North, Range 26 West, Principal Meridian, Montana, Lincoln County, Montana described as follows:
 Commencing at the southeast corner of NE1/4 NW1/4; Thence S 89°17'07" E 409.72 feet; Thence N 89°42'35" E 358.88 feet; Thence S 49°48'25" E 192.47 feet to the TRIPLE POINT OF BEGINNING; Thence S 77°31'39" E 457.16 feet; Thence S 77°31'39" E 457.16 feet; Thence S 11°36'12" W 73.50 feet; Thence S 24°28'11" E 462.88 feet to the beginning of a 25.00 foot radius curve to the right having a radial bearing of S 69°29'29" W; Thence thru a central angle of 128°53'22" an arc length of 166.10 feet; Thence N 77°31'39" E 458.88 feet; Thence along said centerline N 44°30'03" W 283.51 feet to the Point of Beginning and containing 3.01 acres of land more or less. Subject to and Together with a 40 foot Private Roadway and Utility Easement as shown hereon. Together with a 12 foot Ingress & Egress Easement as shown hereon. Subject to all easements of record.

TRACT 4
 That portion of the NE1/4 NW1/4 of Section 11, Township 35 North, Range 26 West, Principal Meridian, Montana, Lincoln County, Montana described as follows:
 Commencing at the southeast corner of NE1/4 NW1/4; Thence S 89°47'25" E and along the northerly boundary of said NE1/4 NW1/4 a distance of 570.63 feet to the centerline of Mud Creek; Thence S 69°10'15" W and along the easterly boundary of said NE1/4 NW1/4 a distance of 30.00 feet; Thence along said centerline EAST 67.21 feet to a point on a 60 foot radius curve concave southerly having a radial bearing of SOUTH and being the centerline of said NE1/4 NW1/4; Thence along said centerline through a central angle of 40°20'54" an arc length of 51.78 feet; Thence S 32°29'00" E and along said centerline to the beginning of a 100 foot non-tangent radius curve to the left having a radial bearing of N 69°25'25" E; Thence thru a central angle of 51°10'25" an arc length of 89.31 feet; Thence S 81°07'35" E 68.79 feet; Thence N 89°49'20" E 87.77 feet to the beginning of a 60 foot radius curve to the left having a radial bearing of S 75°25'25" W; Thence thru a central angle of 128°53'22" an arc length of 166.10 feet; Thence N 77°31'39" E 458.88 feet; Thence along said centerline N 44°30'03" W 283.51 feet to the Point of Beginning and containing 3.01 acres of land more or less. Subject to and Together with a 40 foot Private Roadway and Utility Easement as shown hereon. Together with a 12 foot Ingress & Egress Easement as shown hereon. Subject to all easements of record.

TRACT 5
 That portion of the NE1/4 NW1/4 of Section 11, Township 35 North, Range 26 West, Principal Meridian, Montana, Lincoln County, Montana described as follows:
 Beginning at the southeast corner of NE1/4 NW1/4; Thence S 89°47'25" E and along the northerly boundary of said NE1/4 NW1/4 a distance of 571.52 feet; Thence S 69°10'15" W 116.06 feet; Thence S 49°48'25" E 199.88 feet; Thence S 49°48'25" E 192.47 feet to the TRIPLE POINT OF BEGINNING; Thence S 77°31'39" E 457.16 feet; Thence S 77°31'39" E 457.16 feet; Thence S 11°36'12" W 73.50 feet; Thence S 24°28'11" E 462.88 feet to the beginning of a 25.00 foot radius curve to the right having a radial bearing of S 69°29'29" W; Thence thru a central angle of 128°53'22" an arc length of 166.10 feet; Thence N 77°31'39" E 458.88 feet; Thence along said centerline N 44°30'03" W 283.51 feet to the Point of Beginning and containing 3.01 acres of land more or less. Subject to and Together with a 40 foot Private Roadway and Utility Easement as shown hereon. Together with a 12 foot Ingress & Egress Easement as shown hereon. Subject to all easements of record.

TRACT 6
 That portion of the NE1/4 NW1/4 of Section 11, Township 35 North, Range 26 West, Principal Meridian, Montana, Lincoln County, Montana described as follows:
 Beginning at the southeast corner of NE1/4 NW1/4; Thence S 89°47'25" E and along the northerly boundary of said NE1/4 NW1/4 a distance of 570.63 feet; Thence S 69°10'15" W 116.06 feet; Thence S 49°48'25" E 199.88 feet; Thence S 49°48'25" E 192.47 feet to the TRIPLE POINT OF BEGINNING; Thence S 77°31'39" E 457.16 feet; Thence S 77°31'39" E 457.16 feet; Thence S 11°36'12" W 73.50 feet; Thence S 24°28'11" E 462.88 feet to the beginning of a 25.00 foot radius curve to the left having a radial bearing of N 12°28'21" E; Thence thru a central angle of 128°53'22" an arc length of 166.10 feet; Thence N 77°31'39" E 458.88 feet; Thence along said centerline EAST 129.32 feet; Thence N 41°42'18" E 94.11 feet; Thence N 64°44'13" E 116.96 feet to the easterly boundary of the NE1/4 NW1/4; Thence S 00°09'22" E and along said easterly boundary a distance of 780.13 feet to the Point of Beginning and containing 4.76 acres of land more or less. Subject to and Together with a 40 foot Private Roadway and Utility Easement as shown hereon. Together with a 12 foot Ingress & Egress Easement as shown hereon. Subject to all easements of record.

TRACT 7
 That portion of the NE1/4 NW1/4 of Section 11, Township 35 North, Range 26 West, Principal Meridian, Montana, Lincoln County, Montana described as follows:
 Commencing at the southeast corner of NE1/4 NW1/4; Thence S 89°47'25" E and along the northerly boundary of said NE1/4 NW1/4 a distance of 570.63 feet to the TRIPLE POINT OF BEGINNING; Thence S 77°31'39" E 457.16 feet; Thence S 77°31'39" E 457.16 feet; Thence S 11°36'12" W 73.50 feet; Thence S 24°28'11" E 462.88 feet to the beginning of a 25.00 foot radius curve to the right having a radial bearing of S 69°29'29" W; Thence thru a central angle of 128°53'22" an arc length of 166.10 feet; Thence N 77°31'39" E 458.88 feet; Thence along said centerline N 44°30'03" W 283.51 feet to the Point of Beginning and containing 3.01 acres of land more or less. Subject to and Together with a 40 foot Private Roadway and Utility Easement as shown hereon. Subject to all easements of record.

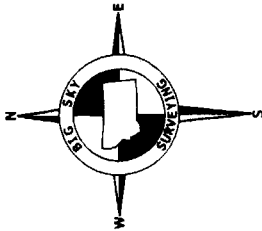

CERTIFICATE OF SURVEYOR

Registration No. 12211 LS
 Approved: *[Signature]* 12-1-04
 Date: 200.5
 Registration No. 91003.5

I hereby certify that said property lines and special easements are shown and based on the land as surveyed and recorded in the books of the State of Montana.

[Signature]
 Notary Public for the State of Montana
 Helena, Montana

STATE OF MONTANA
 County of Lincoln
 Filed on this 22nd day of April
 2004 A.D., at 10:58 o'clock A.M.
[Signature]
 County Clerk and Recorder

[Signature]
 Deputy

Page 2 of 2

CERTIFICATE OF SURVEY No. 1-2-9777C

HIRSCHAKORN

Doc 12-1-04-88

Surveyor Andrew Hirschakorn