

Close

IDAHO DEPARTMENT OF WATER RESOURCES  
Water Right Report

5/4/2018

WATER RIGHT NO. 75-14138

<u>Owner Type</u>	<u>Name and Address</u>
Current Owner	JERRY A KRASNE 2222 COMMERCIAL ST SAN DIEGO, CA 92113 8005215062

Priority Date: 05/15/1920  
Basis: Decreed  
Status: Active

<u>Source</u>	<u>Tributary</u>
SALMON RIVER	SNAKE RIVER

<u>Beneficial Use</u>	<u>From</u>	<u>To</u>	<u>Diversion Rate</u>	<u>Volume</u>
IRRIGATION	04/01	10/31	0.43 CFS	
Total Diversion			0.43 CFS	

Location of Point(s) of Diversion:

SALMON RIVER|NENWSE Lt 12|Sec. 06|Township 22N|Range 22E|LEMHI County

Place(s) of use:

Place of Use Legal Description: IRRIGATION LEMHI County

| | | | | | | | | | | | | | | | | | | | | |

Township	Range	Section	Lot	Tract	Acres	Lot	Tract	Acres	Lot	Tract	Acres	Lot	Tract	Acres
22N	22E	6	1	NENE	1.8	2	NWNE	13						

Total Acres: 14.8

Conditions of Approval:

1. C18 This partial decree is subject to such general provisions necessary for the definition of the rights or for the efficient administration of the water rights as may be ultimately determined by the Court at a point in time no later than the entry of a final unified decree. Section 42-1412 (6), Idaho Code.

Dates:

Licensed Date:

Decreed Date: 11/17/2008

Enlargement Use Priority Date:

Enlargement Statute Priority Date:

Water Supply Bank Enrollment Date Accepted:

Water Supply Bank Enrollment Date Removed:

Application Received Date:

Protest Deadline Date:

Number of Protests: 0

Other Information:

State or Federal: S

Owner Name Connector: AND

Water District Number:

Generic Max Rate per Acre:

Generic Max Volume per Acre:

Civil Case Number:

Old Case Number:

Decree Plaintiff:

Decree Defendant:

Swan Falls Trust or Nontrust:

Swan Falls Dismissed:

DLE Act Number:

Cary Act Number:

Mitigation Plan: False

Close

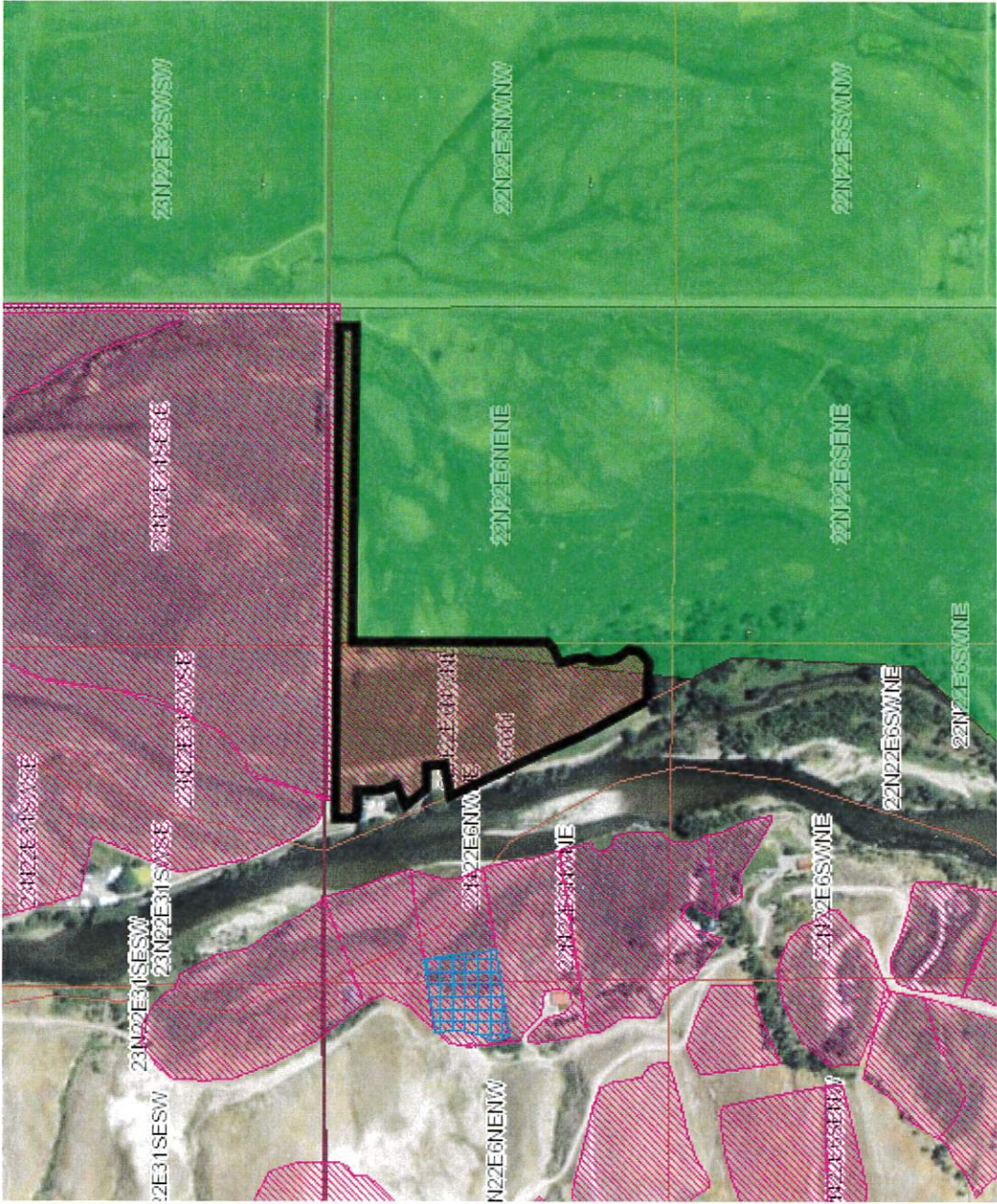

Close
-------

IDAHO DEPARTMENT OF WATER RESOURCES  
Water Right Report

4/18/2018

WATER RIGHT NO. 75-10351

<u>Owner Type</u>	<u>Name and Address</u>
Current Owner	BOYD K SIMMONS PO BOX 207 CARMEN, ID 83462 2087563006
Current Owner	MARRUE K SIMMONS SIMMONS FAMILY TRUST 245 E THREE FOUNTAINS DR PROVO, UT 84604 8012217644

Priority Date: 05/20/1970

Basis: Decreed

Status: Active

<u>Source</u>	<u>Tributary</u>
GROUND WATER	

<u>Beneficial Use</u>	<u>From</u>	<u>To</u>	<u>Diversion Rate</u>	<u>Volume</u>
DOMESTIC	1/01	12/31	0.04 CFS	
Total Diversion			0.04 CFS	

Location of Point(s) of Diversion:

GROUND WATER|NWNWNE|Sec. 06|Township 22N|Range 22E|LEMHI County

Place(s) of use:

Place of Use Legal Description: DOMESTIC LEMHI County

Township	Range	Section	Lot	Tract	Acres	Lot	Tract	Acres	Lot	Tract	Acres	Lot	Tract	Acres
22N	22E	6		NWNE										

## Conditions of Approval:

1. N13 THE QUANTITY OF WATER UNDER THIS RIGHT SHALL NOT EXCEED 13,000 GALLONS PER DAY.
2. N11 THE QUANTITY OF WATER DECREED FOR THIS WATER RIGHT IS NOT A DETERMINATION OF HISTORICAL BENEFICIAL USE.
3. RP 000650000570 A

## Dates:

Licensed Date:

Decreed Date: 11/03/2000

Enlargement Use Priority Date:

Enlargement Statute Priority Date:

Water Supply Bank Enrollment Date Accepted:

Water Supply Bank Enrollment Date Removed:

Application Received Date:

Protest Deadline Date:

Number of Protests: 0

## Other Information:

State or Federal: S

Owner Name Connector: Or

Water District Number:

Generic Max Rate per Acre:

Generic Max Volume per Acre:

Civil Case Number:

Old Case Number:

Decree Plaintiff:

Decree Defendant:

Swan Falls Trust or Nontrust:

Swan Falls Dismissed:

DLE Act Number:

Cary Act Number:

Mitigation Plan: False



State of Idaho  
Department of Water Resources

# Water Right 75-10351

DOMESTIC

The map depicts the place of use for the water use listed above and point(s) of diversion of this right as currently derived from interpretations of the paper records and is used solely for illustrative purposes. Discrepancies between the computer representation and the permanent document file will be resolved in favor of the actual water right documents in the water right file.

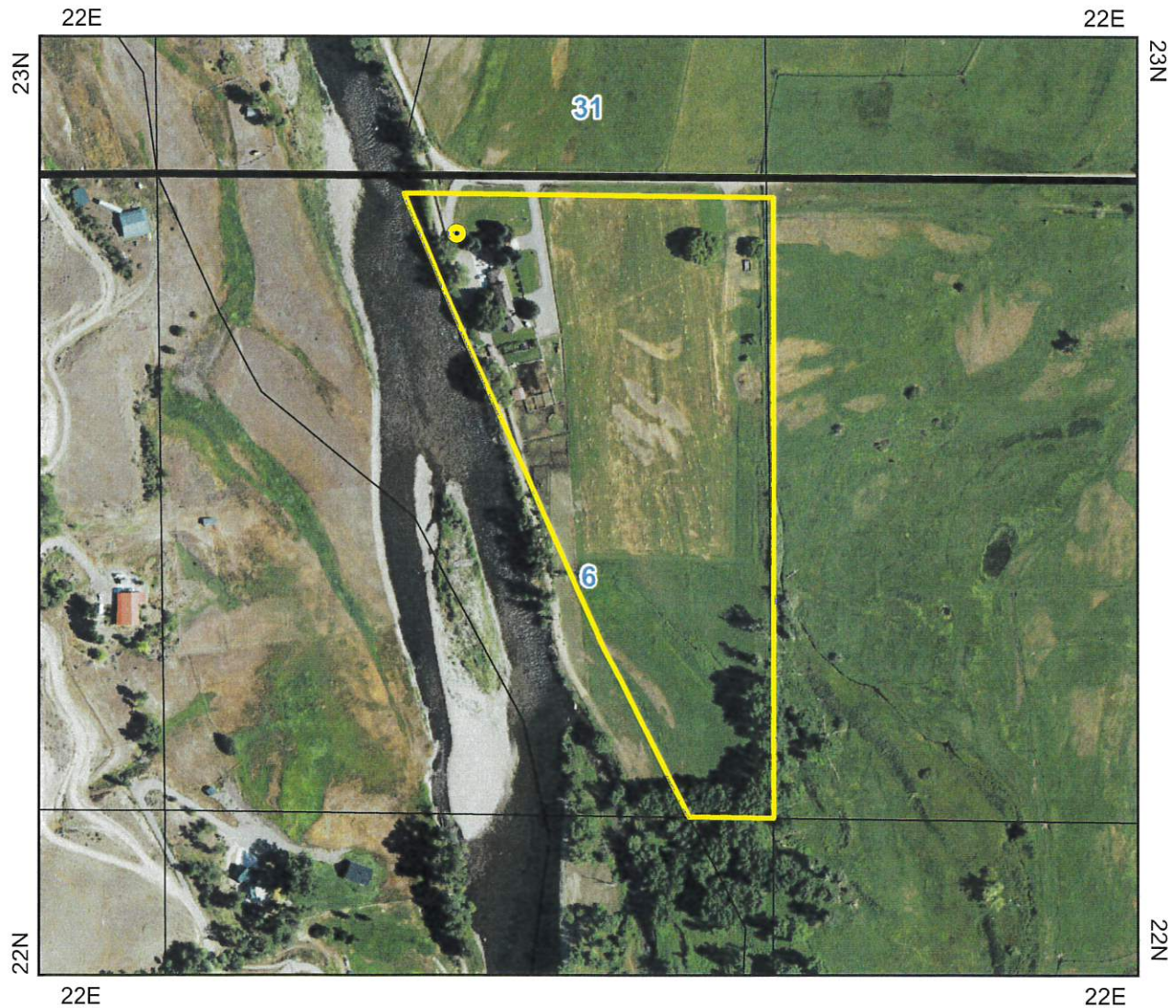

-  Point of Diversion
-  Place Of Use Boundary
-  Townships
-  PLS Sections
-  Quarter Quarters

