

"This plat is provided solely for the purpose of assisting in locating the land, and the Company assumes no liability for variations, if any, with actual survey."
 First American Title Company

35 29 20

SCALE 1" = 400'

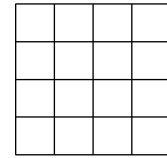

THIS MAP IS PREPARED ONLY FOR THE ADMINISTRATIVE USE OF FLATHEAD COUNTY AND IS NOT NECESSARILY AN ACCURATE REPRESENTATION OF THE LOCATION OR EXISTENCE OF TRACTS OF RECORD, THEIR BOUNDARIES OR EASEMENTS AND ROADWAYS.

SUBJECT



INFORMATION:
 SUBDIVISION: ACRES
 SECTION: 30-30
 TOWNSHIP: 35
 RANGE: 29
 ALL IN 1/4: 20-00

SURVEYS OF RECORD
 48917: 3C
 51288: 3C
 51889: 1DE
 54443: BLAINE MTR AC, SAA
 54479: SAA

C.S.
 1559: 1BCDC
 1560: 1BCCA, 1BA
 1390: 5B, SAAA
 1728A: 1BCB, 1BCBB
 152: VAN SANT RD
 1821: 1A, 1BE, 6, 5C, 1BC, 1BCF, 1DC
 1841: 5, 3, 4E
 1866: 5D
 1891: 4, 4E, 4A, 4C, 4D
 1901: 1BCDC, 1BCDA, 1BCDB
 2230: 1BCD, 1BCDA
 2310: 1DH
 2444: 1BCB
 2474: 1BCF
 2688: 1DCGA
 2751: 1AB, 1BC
 2811: 1D
 2819: 1BC, 1DC
 2891: 1BCD
 3099: 1BCDB
 3210: 1BCDA
 3230: 1BCDB
 3304: 1BCF, 1BCA
 3381: 1BCD
 342: 1BCD, 1DCB
 3641: 1BCD, 1BCDB
 3821: 6, 6C
 3851: 4E, 4D, 4FA
 3822: 5C
 3989: 1DA, 1DE, 1DH, 1DD
 4008: 2
 4249: 1DCD, 1DCC
 4371: 6, 6C
 4578: 1BCD, 1BCDG, 1BCDE
 4670: 1BCDB, 1BCDGA
 4671: 1BCDA, 1BCDAA
 4722: 1BCD, 1BCDC
 4784: 6, 6D
 5672: 6C, 6CA
 6221: 1BC
 6372: 1BCD
 6926: 5C, 5CE, 5CC
 6962: 1BCD, 1BCGD
 7096: 5CA, 5CD
 7232: WM RADA LBL L46 RTMT
 7238: WM RADA LBL L18 RTMT
 8150: 4A, 4C, 4D RTMT
 8588: RTMT O12
 9104: WM RADA LBL S2 L16, 17 RTMT
 9178: WM RADA LBL L43 RTMT
 9644: 1BCD, 1BCDD
 9825: 6E, 1DF, 1EFA, 1BLA
 9871: 2E
 9909: 1DA, 1DE, 1DD, 1DE, 1BLA
 10289: 1BCD, 1BCD, 1BLA
 10303: 2, 6B
 10427: WM RADA LBL 1ST ADD L31, 35, 36 RTMT
 10627: 5
 10693: 3B RTMT
 10700: WM RADA LBL L32 RTMT
 10745: 1BCB RTMT
 10750: 4, 4F, 1BLA
 11242: 5E, 5FA
 11330: 6E, 5EA
 11320: 5, 5BA
 11294: 5D, 5CA
 11422: 2D
 11959: 2DA
 12715: CLARK AC L2 RTMT
 13052: 6BD, 2A, 6B, 2
 13580: 4F, 4E
 14315: WM RADA LBL 1 ADD 1 K, 23, 24 RTMT
 14482: 1BCD, 1BCD, 1BCD RTMT
 15120: 5E, MARVIN AC L2
 15825: SAA, SAA FT
 16664: 1BCD, 1BCD, 1BLA
 16809: 1BCD, 1BCD, 1BCDD, 1BLA
 16809: 1BCDB RTMT
 16923: 1BCD, 1BCDD FT
 17061: 1BCB, 1BCD RTMT
 17134: 1AB, 1AB FT
 17381: 1BCD, 1BCA, 1DCB, 1DCBA CRT ORD
 17661: 1BCD, 1BCD FT
 1825: 1A, 1AG, 1AG FT
 18453: WM RADA 1ST ADD L34 RTMT
 18923: 3, 3D, 4E, 4EA, 5 CRT ORD
 19221: 1BCDD, 1BLA
 20023: 5D, 5DB, 5DC FT

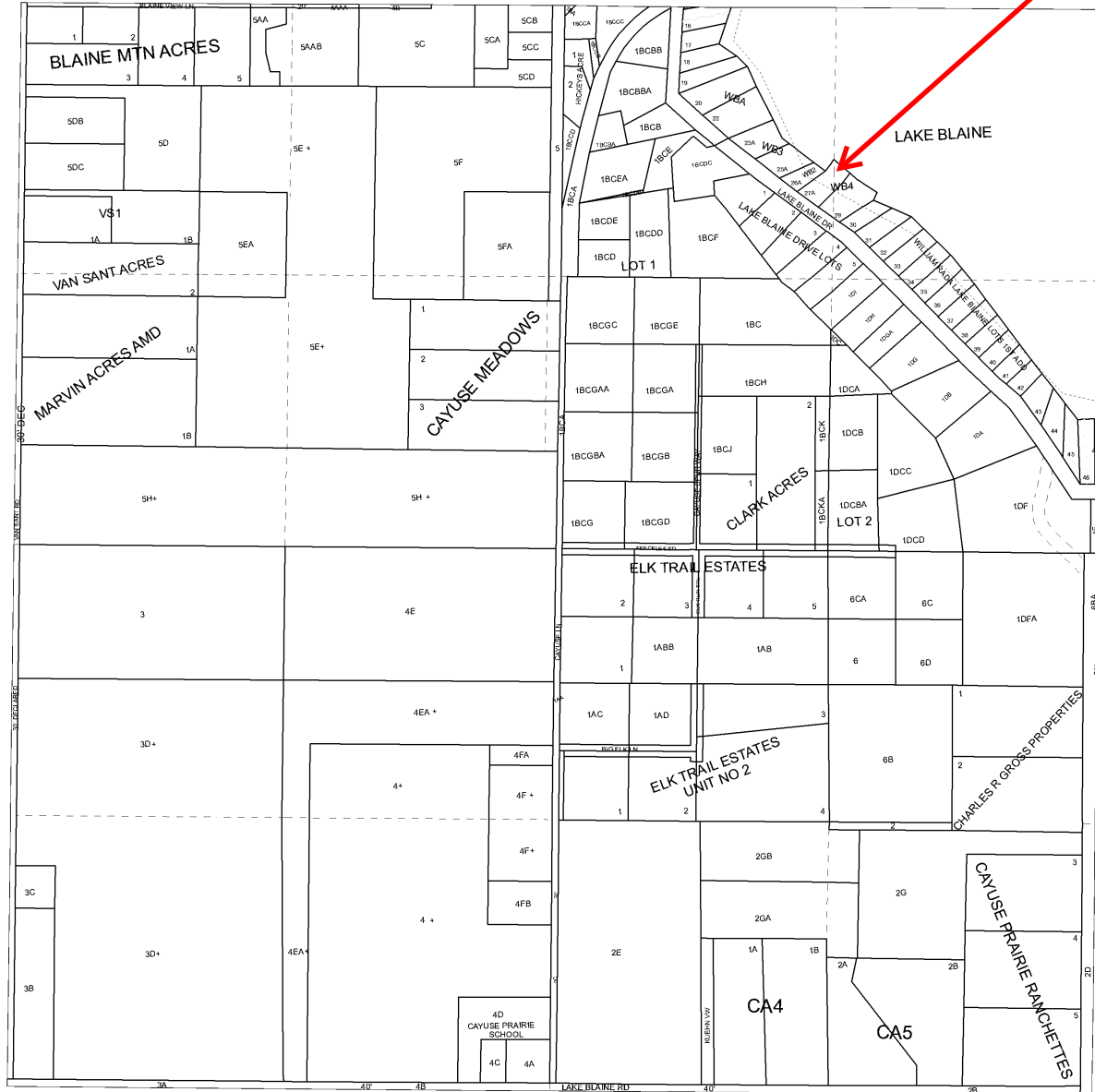

01/25/2018

L:17A * 0979043 L:2B * 0568810 L:79 * 0640690

BY: SANDS SURVEYING, INC.
2 VILLAGE LOOP
KALISPELL, MT 59901
PH: 1406/753-6488

JOB NO. 216201
DATE: OCTOBER 8, 2002

OWNERS: PETER & MARILYN NEUMANN
RICHARD C. & GLENDA J. BILLMAN

AMENDED PLAT OF LOTS 28 & 29, FIRST ADDITION TO WILLIAM RADA LAKE BLAINE LOTS and LOT 27A AMENDED PLAT OF LOTS 26 & 27, FIRST ADDITION TO WILLIAM RADA LAKE BLAINE LOTS IN GOV'T. LOT 1 SEC. 35, T.29N., R.20W., P.M., M., FLATHEAD COUNTY, MONTANA

SCALE: 1" = 30'
0 10 20 30 40 50 60

TOTAL AREA: 1.377 AC±

SUBJECT

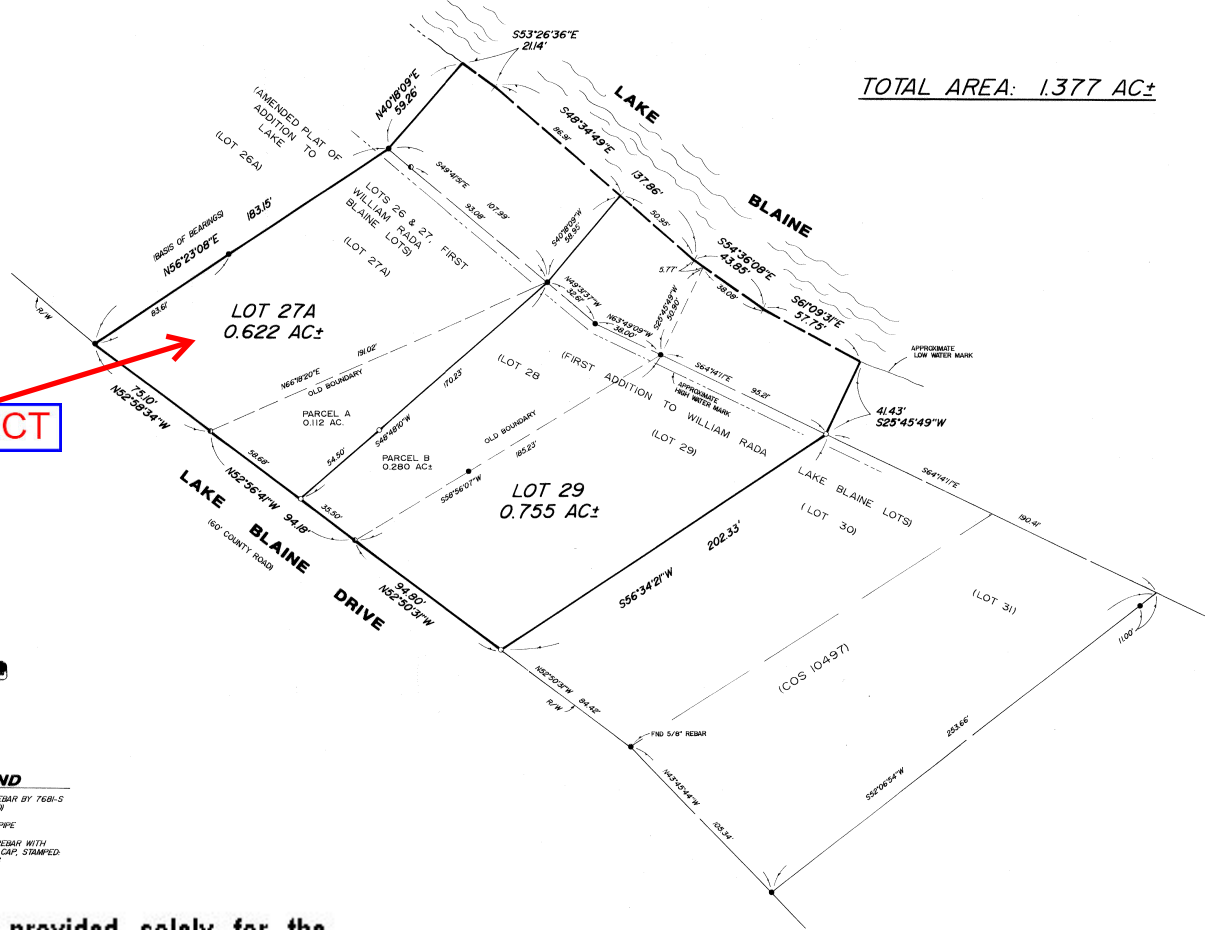

CERTIFICATE OF INDICATION
WE, THE UNDERSIGNED PROPERTY OWNERS, DO HEREBY CERTIFY THAT WE HAVE CAUSED TO BE SURVEYED AND PLATTED INTO LOTS ALL THE FOLLOWING DESCRIBED PROPERTY AS SHOWN IN THE CERTIFICATE OF INDICATION, AND SHOWN BY THE AMENDED PLAT OR MAP AND SITUATED IN FLATHEAD COUNTY, MONTANA:
DESCRIPTION:
A TRACT OF LAND, SITUATED, LYING, AND BEING IN GOVERNMENT LOT 1 OF SECTION 35, TOWNSHIP 29 NORTH, RANGE 20 WEST, 6-W-M., FLATHEAD COUNTY, MONTANA, AND MORE PARTICULARLY DESCRIBED AS FOLLOWS TO WIT:
LOTS 26 & 29 OF THE PLAT OF FIRST ADDITION TO WILLIAM RADA LAKE BLAINE LOTS AND LOT 27A OF THE AMENDED PLAT OF LOTS 26 & 27 OF THE PLAT OF FIRST ADDITION TO WILLIAM RADA LAKE BLAINE LOTS (RECORDS OF FLATHEAD COUNTY, MONTANA) AND CONSISTING 1.377 ACRES, MORE OR LESS, SUBJECT TO AND LOGICALLY WITH ALL APPROPRIATE ASSIGNMENTS OF RECORD.
THE ABOVE DESCRIBED TRACT OF LAND SHALL HEREAFTER BE KNOWN AS: AMENDED PLAT OF LOTS 28 & 29 FIRST ADDITION TO WILLIAM RADA LAKE BLAINE LOTS AND OF LOT 27A, AMENDED PLAT OF LOTS 26 & 27 FIRST ADDITION TO WILLIAM RADA LAKE BLAINE LOTS

RELATIVE COMMON BOUNDARIES
I HEREBY CERTIFY THAT THE BOUNDARIES OF THIS DIVISION OF LAND IS TO RELIQUATE COMMON BOUNDARY LINES BETWEEN ADJOINING PROPERTIES, AND NO ADDITIONAL PARCELS HAS HEREBY CREATED; THEREFORE, THIS DIVISION OF LAND IS HEREBY FROM REVIEW AS A SUBDIVISION PURSUANT TO SECTION 76-1-207(1)(b), M.C.A.

PARCEL A and PARCEL B are exempt from D.R.C. review pursuant to Section 17.26.605 (2) (b). *A PARCEL THAT HAS NO EXISTING FACILITIES FOR WATER SUPPLY, WASTEWATER DISPOSAL, OR SOLID WASTE DISPOSAL; IF NO NEW FACILITIES WILL BE CONSTRUCTED ON THE PARCEL.*

Richard C. Billman & Glenda J. Billman
Peter Neumann & Marilyn Neumann
STATE OF MONTANA)
COUNTY OF FLATHEAD)
SS

On this 08 day of October, 2002, before me a Notary Public for the State of Montana, personally appeared Richard C. Billman & Glenda J. Billman and Peter Neumann & Marilyn Neumann and their attorney Thomas E. Sands and acknowledged to me that they executed the same.

Notary Public for the State of Montana
Residing at _____
My commission expires _____
STATE OF MONTANA)
COUNTY OF FLATHEAD)
SS

On this _____ day of _____, 20____, before me a Notary Public for the State of Montana, personally appeared _____ and known to me to be the person(s) whose name(s) are subscribed to the foregoing instrument and acknowledged to me that they executed the same.

Notary Public for the State of Montana
Residing at _____
My commission expires _____

CERTIFICATE OF SURVEYOR
Thomas E. Sands
THOMAS E. SANDS 7975-S
APPROVED: 1/29, 2002
Thomas E. Sands
Examining Land Surveyor 1418-S
STATE OF MONTANA)
COUNTY OF FLATHEAD)
SS
Filed for record this 30 day of October, 2002 at KALISPELL, CLERK OF
Flathead County Clerk & Recorder
By: *Sumi Kovalick*
Instrument Record No. File # 9935 NO ABST. #1 - 2002310100

SHEET 1 OF 1 SHEET

"This plat is provided solely for the purpose of assisting in locating the land, and the Company assumes no liability for variations, if any, with a actual survey."
First American Title Company



"This plat is provided solely for the purpose of assisting in locating the land, and the Company assumes no liability for variations, if any, with actual survey."
First American Title Company

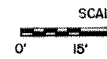

SUBJECT

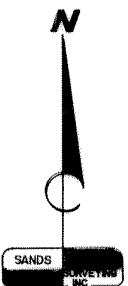
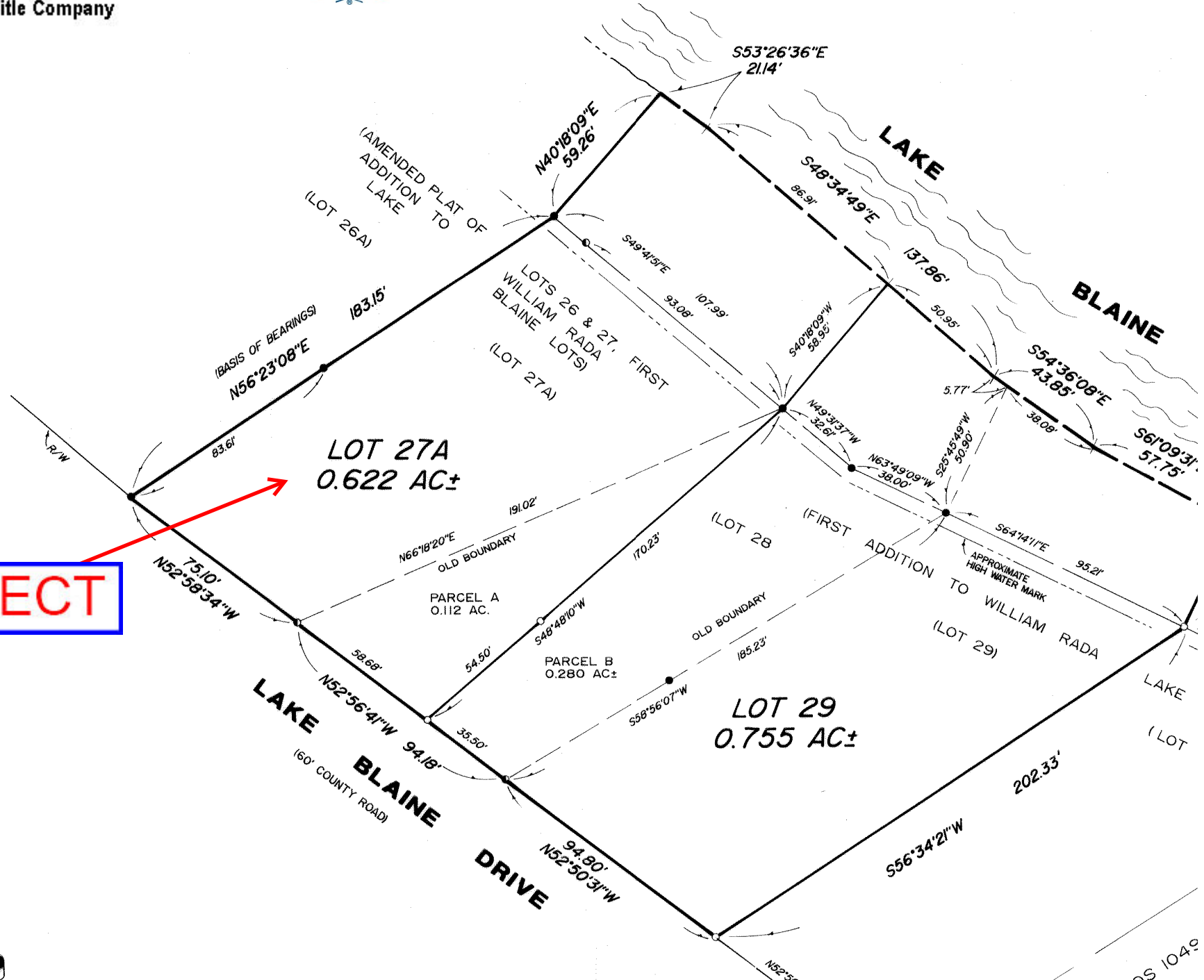

COS 104.9