

DISTRICT SEVEN HEALTH DEPARTMENT  
SEPTIC PERMIT

\*NOTE\* THIS PERMIT IS ONLY VALID FOR ONE YEAR FROM DATE OF ISSUE

4/99

Installation shall comply with all the requirements of the Health District and Idaho's Individual Subsurface Sewage Disposal Regulations as stated below. Failure to install system in compliance with permit will cause disapproval by District 7 and possible legal action.

CDP No \_\_\_\_\_ T-Code: 232 Time: 15 MIN Permit No: 3003-02  
Receipt No \_\_\_\_\_

Permit Issued To: Name TOM YEARDEN Phone 303 772-1967

For Location: Address MAILING: 15345N 95TH ST LONGMONT CO City NORTHFORK Zip 83466  
80504

Legal Description: 386 4TH OF JULY CR RD  
1/4 Section NE Section 29 Township 24N Range 22E

Subdivision \_\_\_\_\_ Lot \_\_\_\_\_ Block \_\_\_\_\_

SEPTIC TANK SPECIFICATIONS (minimums)

Size of Septic Tank: \_\_\_\_\_ gallons Multiple tank (If using or required): \_\_\_\_\_ Total gallons  
Pump Chamber (if required): \_\_\_\_\_ gallons First tank: 1000 gallons Second tank: 900 gallons  
HOUSE BARN

SEWAGE DISPOSAL (DRAINFIELD) SPECIFICATIONS (minimums)

Type(s) of Standard Sewage Disposal System Permitted: Trench  Bed \_\_\_\_\_ Pit \_\_\_\_\_ Gravelless   
Basic Alternative Privy \_\_\_\_\_ Steep Slope System \_\_\_\_\_ Capping Fill \_\_\_\_\_ Extra Drain-rock Trench \_\_\_\_\_

Type(s) of Complex Alternative Disposal System Permitted: Sand Filter Intermittent \_\_\_\_\_ Sand Filter Intrench \_\_\_\_\_  
Sand Mound \_\_\_\_\_ Lagoon \_\_\_\_\_ Extended Treatment Systems \_\_\_\_\_ Large Soil Absorption Systems \_\_\_\_\_  
Other \_\_\_\_\_

\*Complex Alternative Disposal Systems are required to be installed by a licensed complex installer\*

MAXIMUM DEPTH OF EXCAVATION: 2 Feet DISPOSAL AREA SIZE: 467 Sq. Ft.  
SOIL TYPE: A2 APPLICATION RATE: .75 gals/day/ft2  
DISTANCE TO NEAREST SURFACE WATER (explanation): \_\_\_\_\_

SPECIAL CONDITIONS

NOTE MAXIMUM BURY DEPTH. MAY NEED TO PRESSURIZE TO DRAINFIELD. IF SO, SUBMIT  
SYSTEM DYNAMICS AND EQUIPMENT SPECIFICATIONS. SYSTEM SIZED FOR 4 BEDROOMS AND  
50 GPD FOR BARN.

I hereby agree that the system will be installed as per the permit and will not make any changes from the permit without written approval from District 7. I also hereby authorize access to this property for purpose of inspection.

Applicant/Agent Signature *Kim Nally by J.* Date: 2/4/03

ISSUED BY EHS *Steve Adams* # 09 Date Issued: 2/4/03  
Expiration Date: 2/4/04

\*Note\* Other requirements on reverse side of permit:

**DISTRICT SEVEN HEALTH DEPARTMENT  
SEPTIC SYSTEM INSPECTION REPORT**

Activity Code: 01 7/03  
Travel Time: 90 Inspection Time: 45

INSPECTION CONDUCTED FOR: Name Tom Yeardon Permit No 3003-02  
LOCATION OF INSPECTION: Street Address 386 4th of July Cr. City Northfork  
Legal Description: 1/4 Section NE Section 29 Township 24N Range 22E  
Subdivision: \_\_\_\_\_ Lot \_\_\_\_\_ Block \_\_\_\_\_

**SEPTIC TANK INSPECTION**

- Capacity Tank 20,000 gallons. ATU \_\_\_\_\_ gpd. Septic Tank capacity = or greater than permit requirements?  Yes No N/A
- Was Septic Tank construction in compliance with State regulations and was tank State approved?  Yes No
- Were inlet and outlet properly sealed?  Yes No
- Did Septic Tank meet minimum separation requirements as required by permit?  Yes No
- Was extension of manhole required? Yes  No  Depth from final grade to manhole. 1.5 feet
- Type of Disposal System installed Std. Trench Meets permit requirements?  Yes No N/A

**SUBSURFACE DISPOSAL (DRAINFIELD) INSPECTION**

- Disposal Area Size 467 Square Feet In compliance with Permit Issued?  Yes No
- Did Disposal System meet the minimum separation distance as required by the Permit?  Yes No
- Was Disposal System constructed in compliance with the State Technical Guidance Manual?  Yes No
- Maximum depth of Disposal System 2 Feet. In compliance with Permit Issued?  Yes No

DRAWING: (Show buildings, septic system components, water lines, surface waters, & wells within 300 feet of septic system. Important to show distances.)

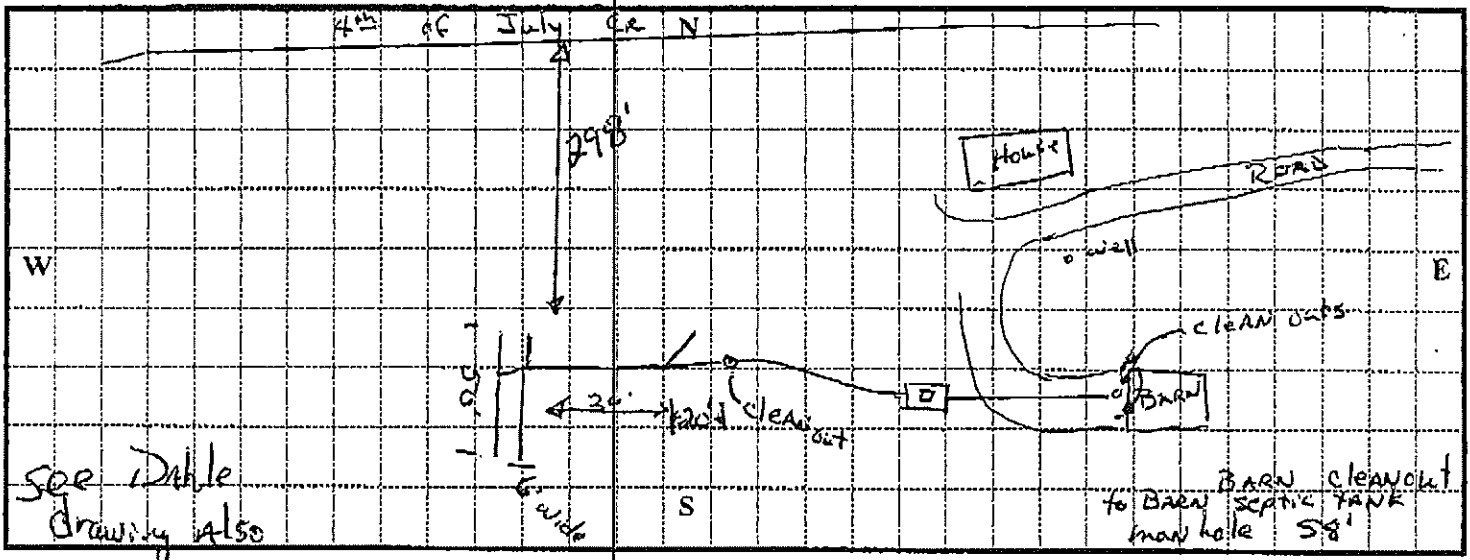

SELF-INSPECTION: If given approval for self inspection Installer certifies that information provided is accurate and system was installed as shown.  
Installer's Signature X License #: \_\_\_\_\_ Date: \_\_\_\_\_

Installed by: <u>Dable</u>	Official Use Only
This System appears to:	License #: _____
1. Be in <u>Substantial Compliance</u> with permit and is approved.	<input checked="" type="radio"/> Yes
2. Have <u>Minor deficiencies</u> which could cause premature failure, but still in substantial compliance with intent of Rules.	<input checked="" type="radio"/> Yes
3. Have <u>Major deficiencies</u> which violate the intent of Rules and must be corrected, system not approved.	<input type="radio"/> Yes
Comments: <u>House tank not in ca time of inspection. See Dable self inspect form for House tank location submit 4/19</u>	* see comments
Inspected/Reviewed by BHS: <u>Steve Adams</u>	Date: <u>7/2/03</u>

INSPECTION CONDUCTED FOR: Name TOM YEARDEN Permit No 3003.02

LOCATION OF INSPECTION: Street Address \_\_\_\_\_ City \_\_\_\_\_  
 Legal Description: 1/4 Section \_\_\_\_\_ Section \_\_\_\_\_ Township \_\_\_\_\_ Range \_\_\_\_\_  
 Subdivision: \_\_\_\_\_ Lot \_\_\_\_\_ Block \_\_\_\_\_

**SEPTIC TANK INSPECTION**

Capacity of Septic Tank Installed 1000 gallons. Septic Tank capacity = or greater than permit requirements?  Yes  No  N/A  
 Was Septic Tank construction in compliance with State regulations and was tank State approved?  Yes  No  
 Were inlet and outlet properly sealed?  Yes  No  
 Did Septic Tank meet minimum separation requirements as required by permit?  Yes  No  
 Was extension of manhole required? Yes  No  No Depth from final grade to manhole. 1 feet

**SUBSURFACE DISPOSAL (DRAINFIELD) INSPECTION**

Type of Disposal System installed \_\_\_\_\_ Meets permit requirements? Yes  No  N/A  
 Disposal Area Size \_\_\_\_\_ Square Feet In compliance with Permit Issued? Yes  No   
 Did Disposal System meet the minimum separation distance as required by the Permit? Yes  No   
 Was Disposal System constructed in compliance with the State Technical Guidance Manual? Yes  No   
 Maximum depth of Disposal System \_\_\_\_\_ Feet. In compliance with Permit Issued? Yes  No

**LAWING:** (Show buildings, septic system components, water lines, surface waters, & wells within 300 feet of septic system. Important to show distances.)

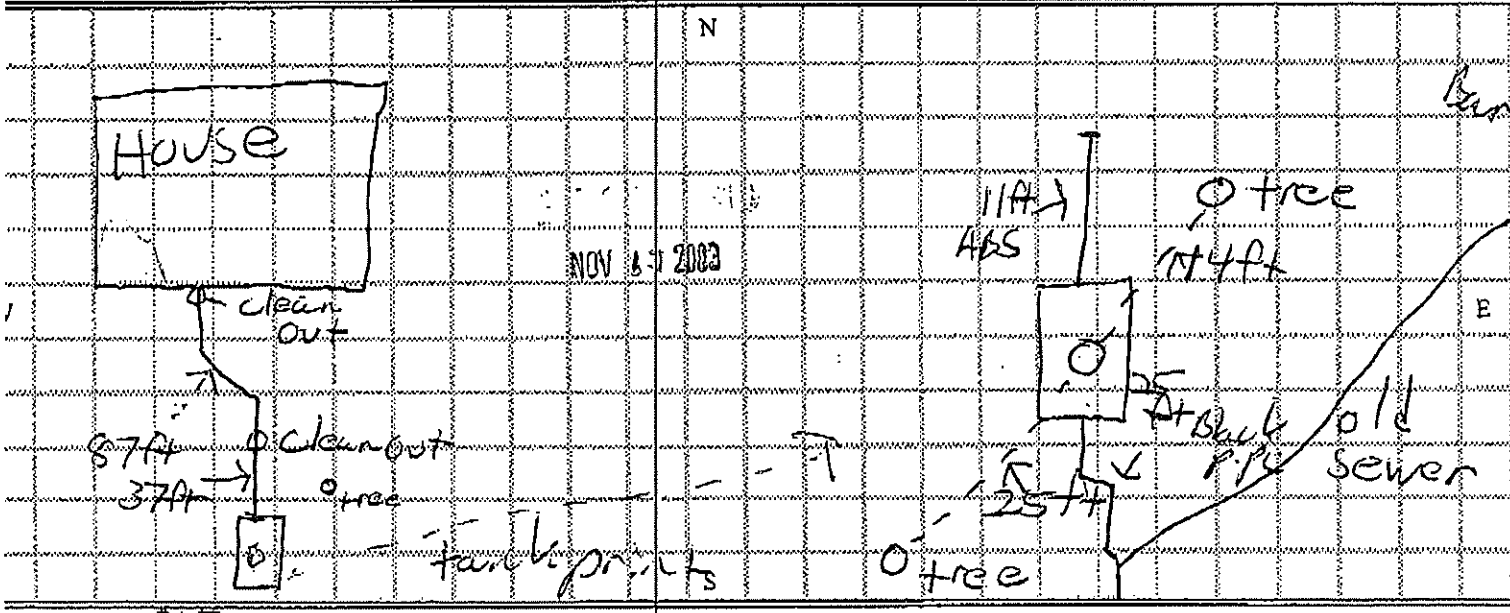

**SELF-INSPECTION:** If given approval for self inspection Installer certifies that information provided is accurate and system was installed as shown.

Installer's Signature X [Signature] License #: \_\_\_\_\_ Date: \_\_\_\_\_

Inspected by: Dahl Official Use Only License #: \_\_\_\_\_

How does System appear to:  
 Be in **Substantial Compliance** with permit and is approved.  Yes  
 Have **Minor deficiencies** which could cause premature failure, but still in substantial compliance with Intent of Rules. Yes  
 Recommend that deficiencies be corrected, which could improve your system, but system is still approved. Yes  
 Have **Major deficiencies** which violate the Intent of Rules and must be corrected, system not approved. Yes

Comments: \_\_\_\_\_  
 Inspected/Reviewed by EHS: [Signature] DATE: 11/26/03