

RP19N21E233001

RP19N21E230001

RP19N21E220001

RP00071000024A  
SALMON RIVER PROPERTIES  
2015  
[05]

RP19N21E263401

RP19N21E270601

RP19N21E260001

199 TWIN PEAKS RANCH RD  
199 TWIN PEAKS RANCH RD  
199 TWIN PEAKS RANCH RD

KELSEY RD

RP19N21E270601

RP19N21E284001  
SALMON RIVER PROPERTIES  
2014  
[02|05|18|31|32|35]

RP19N21E278405  
FIORI, ANTHONY F. REVOCABLE  
2016  
[12]

58 TWIN PEAKS RANCH RD  
8 FOSTER LN  
2 ROSA LN  
HIGLEY HARBOR

1792 HIGHWAY 93 S

RP0003590000  
2015  
[01]

RP19N21E285401

RP19N21E330001  
SALMON RIVER PROPERTIES  
2014  
[05]

1924 HIGHWAY 93 S  
RP19N21E348000  
SANDSTROM, RAY  
2015  
[04|05]

RP19N21E320001

RP19N21E342401

RP19N21E331201

RP19N21E352400  
SANDSTROM, RAY  
2013  
[01|02|04|05]

RP19N21E317201  
SALMON RIVER PROP, INC  
2015  
[02|05]

RP00186000002A  
HERMAN, LARRY K AND JANET M  
2015  
[15|37|47|48]  
19 PEAKS RANCH LN

1874 HIGHWAY 93 S

RP19N21E336001  
SALMON RIVER PROP, INC  
2015  
[05]

22 PACK DASH LN  
14 BEEHAVEN LN

1894 HIGHWAY 93 S  
RP19N21E349601

RP18N21E040001

RP18N21E033001

1908 HIGHWAY 93 S

RP00085004066A  
USA  
[04]

RP18N21E030602  
GIBBS, ROBERT J  
2015  
[03|04]



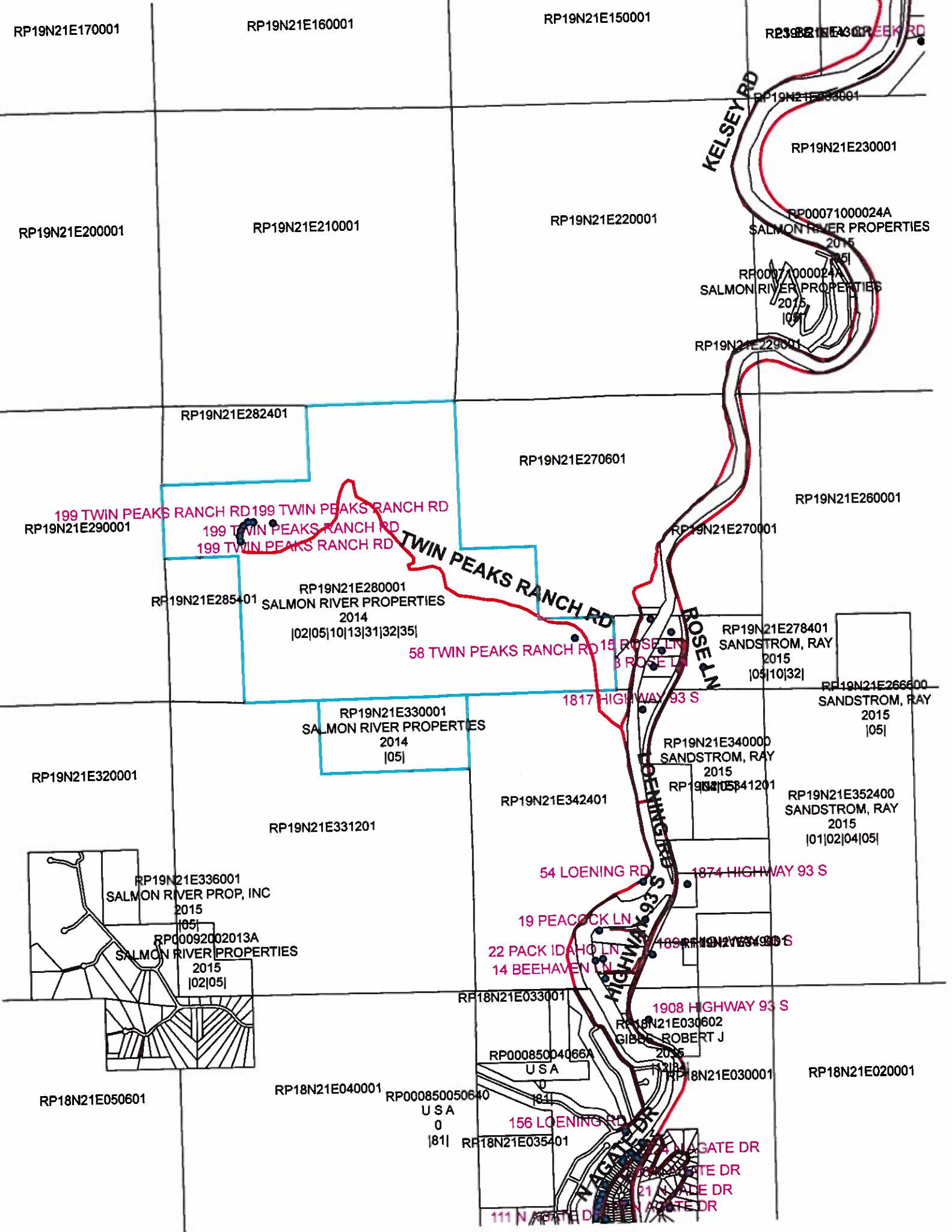

RP19N21E170001

RP19N21E160001

RP19N21E150001

RP19N21E230001

RP19N21E230001

RP19N21E230001

RP19N21E200001

RP19N21E210001

RP19N21E220001

RP00071000024A  
SALMON RIVER PROPERTIES  
2015

RP00071000024A  
SALMON RIVER PROPERTIES  
2015

RP19N21E229001

RP19N21E282401

RP19N21E270601

RP19N21E260001

RP19N21E290001

199 TWIN PEAKS RANCH RD  
199 TWIN PEAKS RANCH RD  
199 TWIN PEAKS RANCH RD  
199 TWIN PEAKS RANCH RD

RP19N21E285401  
SALMON RIVER PROPERTIES  
2014  
[02|05|10|13|31|32|35]

RP19N21E280001  
SALMON RIVER PROPERTIES  
2014  
[02|05|10|13|31|32|35]

58 TWIN PEAKS RANCH RD

15 ROSE LN  
3 ROSE LN

RP19N21E278401  
SANDSTROM, RAY  
2015  
[05|10|32]

1817 HIGHWAY 93 S

RP19N21E266600  
SANDSTROM, RAY  
2015  
[05]

RP19N21E330001  
SALMON RIVER PROPERTIES  
2014  
[05]

RP19N21E320001

RP19N21E342401

RP19N21E340000  
SANDSTROM, RAY  
2015  
[05]

RP19N21E341201

RP19N21E352400  
SANDSTROM, RAY  
2015  
[01|02|04|05]

RP19N21E331201

54 LOENING RD

1874 HIGHWAY 93 S

RP19N21E336001  
SALMON RIVER PROP, INC  
2015  
[05]

RP00092002013A  
SALMON RIVER PROPERTIES  
2015  
[02|05]

19 PEACOCK LN

22 PACK IDAHO LN  
14 BEEHAVEN LN

RP19N21E334900

RP18N21E033001

1908 HIGHWAY 93 S

RP18N21E030602  
GIBBS, ROBERT J  
2015

RP00085004066A  
USA  
0

RP18N21E030001

RP18N21E020001

RP18N21E050601

RP18N21E040001

RP000850050640  
USA  
0  
[81]

156 LOENING RD

RP18N21E035401

111 N GATE DR  
113 N GATE DR  
121 N GATE DR  
123 N GATE DR

INSTRUMENT: 283253

SELLER: Vacation of Mtn Meadows at Sal Riv Subdivision

BUYER: Salmon River Properties

## Description

The S2NW4, the NE4, the E2SW4, the SE4 Section 28, and the N2NE4 Section 33, and the W2SW4, the SE4SW4 Section 27, T. 19N., R. 21 E., B.M., Lemhi County, Idaho more specifically described as follows:

Commencing at the southeast corner of said section 28 and being the REAL POINT OF BEGINNING:

From this real point of beginning, a distance of 2655.93 feet on a bearing of S 89°39'36" E along the south boundary of said Section 27;

Then N 0°00'02" E 1313.97 feet;

Then N 89°41'53" W 1327.96 feet;

Then N 0°00'02" E 1313.08 feet;

Then N 89°44'10" W 1327.95 feet;

Then N 0°01'51" W 2640.49 feet along the east boundary of Section 28;

Then N 89°38'15" W 2637.11 feet along the north boundary of Section 28;

Then S 0°03'31" E 1317.86 feet;

Then N 89°35'08" W 2630.89 feet;

Then S 0°01'34" E 1315.51 feet along the west boundary of Section 28;

Then S 89°32'04" E 1315.83 feet;

Then S 0°02'33" E 2637.21 feet;

Then S 89°43'10" E 1316.55 feet along the south boundary of section 28;

Then S 0°00'46" E 1322.50 feet along the west boundary of the N2NE4 Section 33;

Then S 89°43'10" E 2632.79 feet;

Then N 0°00'02" E 1322.50 feet to the REAL POINT OF BEGINNING.

The gross area contained in this platted land as described is 677.807 acres.