

Close

IDAHO DEPARTMENT OF WATER RESOURCES  
Water Right Report

9/12/2017

WATER RIGHT NO. 74-2009B

<u>Owner Type</u>	<u>Name and Address</u>
Current Owner	JAC WEINHEIMER 55 VALLEY LN BUFFALO, WY 82834 3074380042
Original Owner	PATRICK D MC CONNAGHY 373 SANDY CR LN SALMON, ID 83467 2087563028
Original Owner	ESTATE OF DAISY NIELSON RT 1 SALMON, ID 83467

Priority Date: 06/15/1905

Basis: Decreed

Status: Active

<u>Source</u>	<u>Tributary</u>
SANDY CREEK	LEMHI RIVER

<u>Beneficial Use</u>	<u>From</u>	<u>To</u>	<u>Diversion Rate</u>	<u>Volume</u>
IRRIGATION	3/15	11/15	0.44 CFS	
Total Diversion			0.44 CFS	

Location of Point(s) of Diversion:

SANDY CREEK|SENW|Sec. 10|Township 20N|Range 24E|LEMHI County

Place(s) of use:

Place of Use Legal Description: IRRIGATION LEMHI County

<u>Township</u>	<u>Range</u>	<u>Section</u>	<u>Lot</u>	<u>Tract</u>	<u>Acres</u>	<u>Lot</u>	<u>Tract</u>	<u>Acres</u>	<u>Lot</u>	<u>Tract</u>	<u>Acres</u>	<u>Lot</u>	<u>Tract</u>	<u>Acres</u>
20N	24E	10	2	SWNW	27.6									

Total Acres: 27.6

Conditions of Approval:

1. C18 This partial decree is subject to such general provisions necessary for the definition of the rights or for the efficient administration of the water rights as may be ultimately determined by the Court at a point in time no later than the entry of a final unified decree. Section 42-1412(6), Idaho Code.

Dates:

Licensed Date:

Decreed Date: 07/09/2007

Enlargement Use Priority Date:

Enlargement Statute Priority Date:

Water Supply Bank Enrollment Date Accepted:

Water Supply Bank Enrollment Date Removed:

Application Received Date:

Protest Deadline Date:

Number of Protests: 0

Other Information:

State or Federal: S

Owner Name Connector:

Water District Number:

Generic Max Rate per Acre:

Generic Max Volume per Acre:

Civil Case Number:

Old Case Number:

Decree Plaintiff:

State of Idaho  
Department of Water Resources

# Water Right 74-2009B

## IRRIGATION

The map depicts the place of use for the water use listed above and point(s) of diversion of this right as currently derived from interpretations of the paper records and is used solely for illustrative purposes. Discrepancies between the computer representation and the permanent document file will be resolved in favor of the actual water right documents in the water right file.

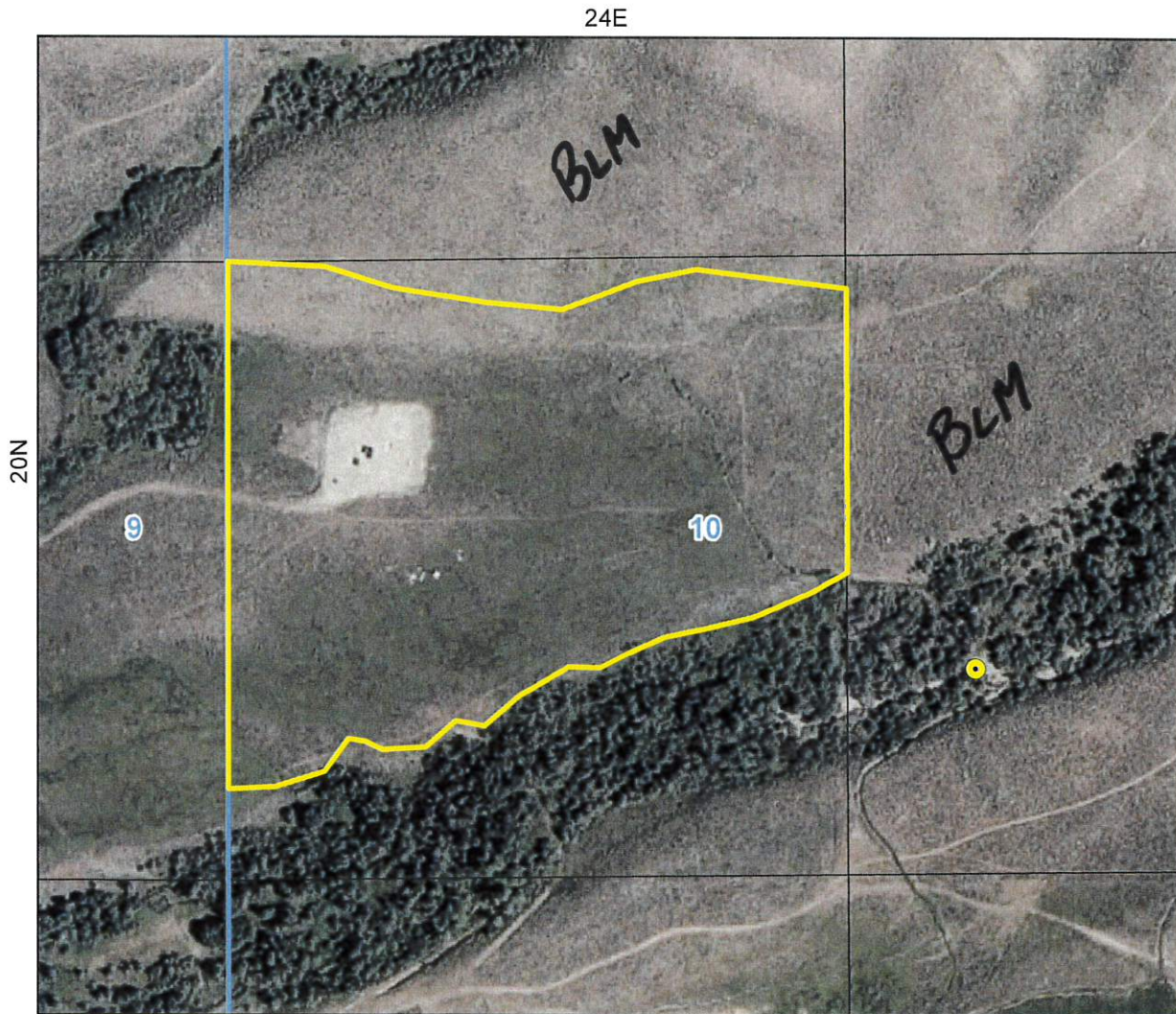

- Point of Diversion
- ▭ Place Of Use Boundary
- ▭ Townships
- ▭ PLS Sections
- ▭ Quarter Quarters

