



ATEP
3011
18400
SA

RP25N1E11

PL
PL
PL

0018400000
DAVIS, CALE
2013
1151371

COMMUNITY

RP25N1E11

SN2

RP25N1E11
JONES

2917

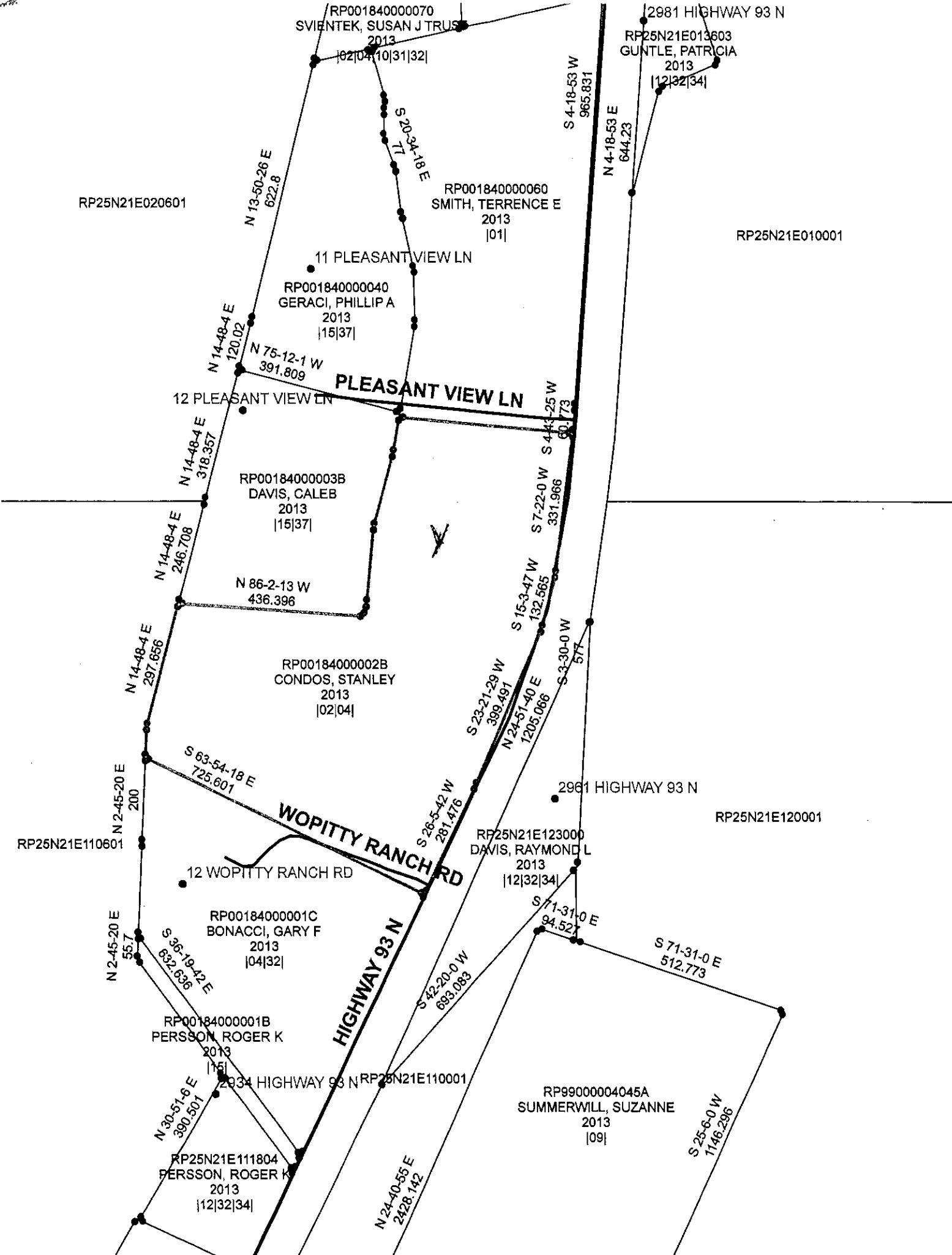

RP001840000070
SVIENTEK, SUSAN J TRUS
2013
[02|04|10|31|32]

2981 HIGHWAY 93 N
RP25N21E013603
GUNTLE, PATRICIA
2013
[12|32|34]

RP25N21E020601

RP001840000060
SMITH, TERRENCE E
2013
[01]

RP25N21E010001

11 PLEASANT VIEW LN

RP001840000040
GERACI, PHILLIP A
2013
[15|37]

N 13-50-26 E
622.8

S 4-18-53 W
965.831

N 4-18-53 E
644.23

N 14-48-4 E
120.02

N 75-12-1 W
391.809

PLEASANT VIEW LN

12 PLEASANT VIEW LN

N 14-48-4 E
318.357

RP00184000003B
DAVIS, CALEB
2013
[15|37]

N 86-2-13 W
436.396

S 4-44-25 W
60.773

S 7-22-0 W
331.966

S 15-3-47 W
132.565

S 3-30-0 W
577

N 14-48-4 E
246.708

N 14-48-4 E
297.656

RP00184000002B
CONDOS, STANLEY
2013
[02|04]

S 23-21-29 W
389.491

N 2-4-51-40 E
1205.066

S 63-54-18 E
725.601

S 26-5-42 W
281.476

2961 HIGHWAY 93 N

RP25N21E120001

WOPITTY RANCH RD

RP25N21E123000
DAVIS, RAYMOND L
2013
[12|32|34]

RP25N21E110601

N 2-45-20 E
200

12 WOPITTY RANCH RD

RP00184000001C
BONACCI, GARY F
2013
[04|32]

S 71-31-0 E
94.527

S 71-31-0 E
512.773

N 2-45-20 E
55.7

S 36-19-42 E
632.636

RP00184000001B
PERSSON, ROGER K
2013
[15]

2934 HIGHWAY 93 N RP25N21E110001

RP99000004045A
SUMMERWILL, SUZANNE
2013
[09]

S 25-6-0 W
1146.296

N 30-51-6 E
390.501

RP25N21E111804
PERSSON, ROGER K
2013
[12|32|34]

N 24-40-55 E
2428.142

AMENDED SUBDIVISION PLAT

AMENDED LOTS 2 & 3 OF LICK CREEK SUBDIVISION,
 LOCATED IN H.E.S. 286, UNSURVEYED SECTIONS 1, 2, 11 AND 12,
 T. 25 N., R. 21 E., BOISE MERIDIAN, LEMHI COUNTY, IDAHO
 SEE CORRECTED SUBDIVISION PLAT INST. NO. 237997

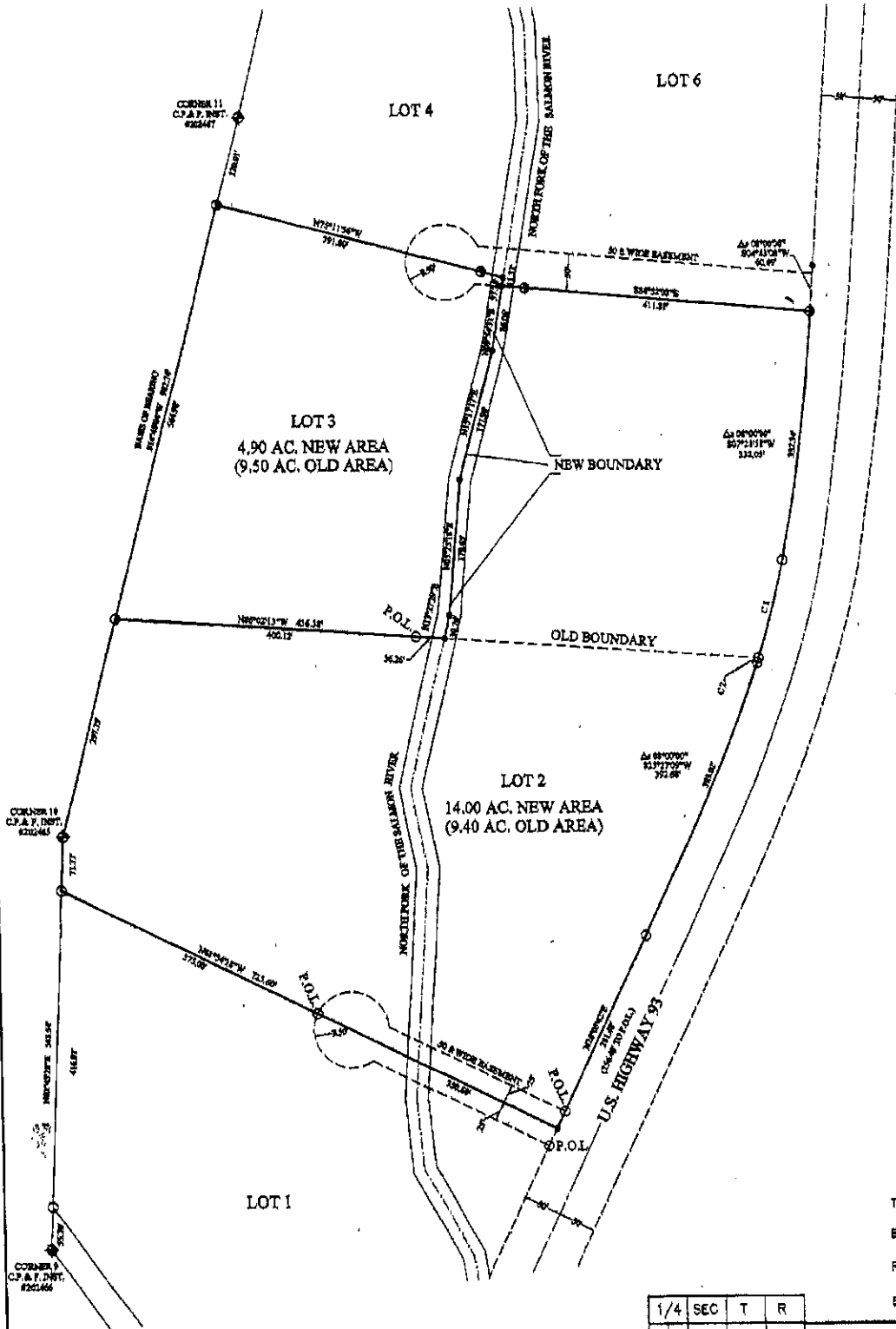

LEGEND

- ◆ H.E.S. CORNER - BLM OR FS REMONUMENTATION
- 1/2" X 24" STEEL BAR WITH A YELLOW PLASTIC CAP MARKED "D. COUCH PLS 970" AS LOT CORNER OR POINT ON LINE
- 5/8" X 24" REBAR WITH A YELLOW PLASTIC CAP MARKED "WADE PLS 5080"
- CALCULATED POINT (NOT SET)
- P.O.L. POINT ON LINE

CURVE	DELTA ANGLE	RADIUS	ARC	TANGENT	CHORD	CHORD BEARING
C1	2°29'40"	1282.3F	123.6F	64.3F	132.3F	S17°53'04"W
C2	0°16'24"	1282.3F	6.4F	3.42	6.8F	S11°59'07"W

1/4	SEC	T	R
	1		
	2	25N	21E
	11		
	12		

COUNTY RECORDER'S CERTIFICATE

TIME: 1:55 PM, DAY: 14, MONTH: March, 2006
 BOOK: 0, PAGE: 80, INST. NO.: 246572
 RECORDER: *Juni J. Martin*
 BY: *Joe Galt*



FOR
STAN CONDOS

DATE: 19 AUG 05 DRAWN/CHK BY: LW
 PROJECT: PROJECTS/STAN/CONDOS, STAN
 DWG NAME: CONDOS, STAN.DWG
 SURVEY: RIGGINS, LAK

WADE SURVEYING
 GLOBAL POSITIONING SERVICE
 LAND SURVEYING & PLANNING
 501 S. WASHINGTON SALMON, IDAHO
 83401-5070

AMENDED SUBDIVISION PLAT
 AMENDED LOTS 2 & 3 OF LICK CREEK SUBDIVISION,
 LOCATED IN H.E.S. 286, UNSURVEYED SECTIONS 1, 2, 11 AND 12,
 T. 25 N., R. 21 E., BOISE MERIDIAN, LEMHI COUNTY, IDAHO
 SEE CORRECTED SUBDIVISION PLAT INST. NO. 237997

CERTIFICATE OF OWNER

THIS IS TO CERTIFY THAT THE UNDERSIGNED ARE OWNERS IN FEE SIMPLE OF THE FOLLOWING DESCRIBED PROPERTY:

AMENDED LOTS 2 AND 3 OF LICK CREEK SUBDIVISION, LOCATED IN H.E.S. 286, UNSURVEYED SECTIONS 1, 2, 11 AND 12, T. 25 N., R. 21 E., BOISE MERIDIAN, LEMHI COUNTY, IDAHO.

Stan Condos

ACKNOWLEDGEMENT

STATE OF IDAHO
 COUNTY OF LEHI

ON THIS 25th DAY OF October, 2005, BEFORE ME, A NOTARY PUBLIC IN AND FOR THE STATE OF IDAHO, PERSONALLY APPEARED THE PERSONS WHOSE NAMES ARE SUBSCRIBED TO THE FOREGOING CERTIFICATE OF OWNERS AND ACKNOWLEDGED TO ME THAT THEY EXECUTED THE SAME.

Cathy Zalkin
 NOTARY PUBLIC
 1-6-09
 COMMISSION EXPIRES

EXAMINING SURVEYOR'S CERTIFICATE

I, ROLAND MILLER, A REGISTERED LAND SURVEYOR IN THE STATE OF IDAHO, DO HEREBY CERTIFY THAT I HAVE EXAMINED THIS PLAT AND FIND IT COMPLIES WITH THE STATE OF IDAHO CODES AND COUNTY REGULATIONS.

Rolland Miller
 SURVEYOR
 DATE 12/21/05

COUNTY COMMISSIONER'S ACCEPTANCE

THE FOREGOING PLAT WAS DULY ACCEPTED AND APPROVED BY THE BOARD OF COMMISSIONERS OF LEMHI COUNTY, IDAHO,

ON THIS 14th DAY OF March, 2005.

John A. [Signature]
 CHAIRMAN
[Signature]
 ATTEST COUNTY CLERK

COUNTY PLANNING AND ZONING ACCEPTANCE

THIS PLAT WAS ACCEPTED AND APPROVED BY THE PLANNING AND ZONING COMMISSION OF LEMHI COUNTY, IDAHO, ON

THIS 18th DAY OF Oct, 2005.
[Signature]
 CHAIRMAN

COUNTY TREASURER'S CERTIFICATE

I, N/A, TREASURER IN AND FOR THE COUNTY OF LEMHI, STATE OF IDAHO, PER THE REQUIREMENTS OF IDAHO CODE 50-1006, DO HEREBY CERTIFY THAT ANY AND ALL CURRENT AND/OR DEFERRED COUNTY PROPERTY TAXES FOR THE YEAR ENDING 12/31/05 IN THIS PLAT HAVE BEEN PAID IN FULL. THIS CERTIFICATION IS VALID FOR THE NEXT THIRTY (30) DAYS.

N/A
 COUNTY TREASURER
 DATE _____

COUNTY RECORDER'S CERTIFICATE

TIME 1:50 PM DAY 14 MONTH March YEAR 2005
 BOOK 6 PAGE 80 INST. NO: 246577
 RECORDER Shirley J. Mast
 BY: [Signature]

1/4 SEC	T	R
<input checked="" type="checkbox"/>	1	
<input checked="" type="checkbox"/>	2	25N 21E
<input checked="" type="checkbox"/>	11	
<input checked="" type="checkbox"/>	12	



FOR
STAN CONDOS
 DATE: 12/21/05
 PROJECT: PROFESSIONAL LAND SURVEYOR
 SURVEYOR: ROLAND MILLER
 WASTE RECOVERING
 CLEANING AND RESTORATION
 1000 W. 1000 N. BOISE, IDAHO 83725