

Form 238-7
1997 EDITION

IDAHO DEPARTMENT OF WATER RESOURCES
WELL DRILLER'S REPORT

Office Use Only
Inspected by _____
Twp _____ Rge _____ Sec _____
_____ 1/4 _____ 1/4 _____ 1/4
Lat: : : Long: : :

1. WELL TAG NO. D 0020237
DRILLING PERMIT NO. 776509 **NS**
Other IDWR No. _____

2. OWNER:
Name Ecklesdafer, John
Address 316 Hartert Drive
City Idaho Falls State ID Zip 83404

3. LOCATION OF WELL by legal description:
Sketch map location must agree with written location.

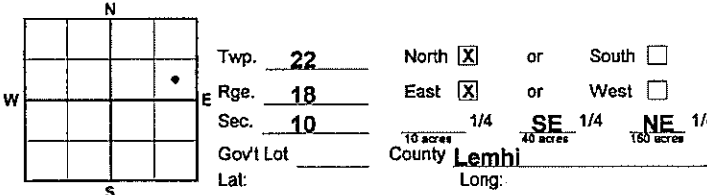

Address of Well Site Forest Service Road
#55: Panther Creek Road City North Fork
(Give at least name of road - Distance to Road or Landmark)
Lt. _____ Blk. _____ Sub. Name _____

4. USE:
 Domestic Municipal Monitor Irrigation
 Thermal Injection Other _____

5. TYPE OF WORK: check all that apply (Replacement etc.)
 New Well Modify Abandonment Other _____

6. DRILL METHOD:
 Air Rotary Cable Mud Rotary Other _____

7. SEALING PROCEDURES:

Seal/Filter Pack		AMOUNT		METHOD
Material	From To	Sacks or Pounds		
bentonite	0 20	500		overbore

Was drive shoe used? Y N Shoe Depth(s) 89'
Was drive shoe seal tested? Y N How? _____

8. CASING/LINER:

Diameter	From	To	Gauge	Material	Casing	Liner	Welded	Threaded
6	+1	89'	.250	steel	<input checked="" type="checkbox"/>	<input type="checkbox"/>	<input checked="" type="checkbox"/>	<input type="checkbox"/>

Length of Headpipe _____ Length of Tailpipe _____

9. PERFORATIONS/SCREENS:
 Perforations Method knife
 Screens Screen Type _____

From	To	Slot Size	Number	Diameter	Material	Casing	Liner
60'	84'	3/16	240		steel	<input checked="" type="checkbox"/>	<input type="checkbox"/>

10. STATIC WATER LEVEL OR ARTESIAN PRESSURE:
60 ft. below ground Artesian pressure _____ lb.
Depth flow encountered _____ ft. Describe access port or control devices: sanitary well seal

11. WELL TESTS:

Pump Bailor Air Flowing Artesian

Yield gal./min.	Drawdown	Pumping Level	Time
10		105'	2 hours

Water Temp. 52 Bottom hole temp. 52
Water Quality test or comments: clear
Depth first Water Encounter 60'

12. LITHOLOGIC LOG: (Describe repairs or abandonment)

Bore Dia.	From	To	Remarks: Lithology, Water Quality & Temperature	Water	
				Y	N
12	0	6	top soil		
	6	18	boulders		
6	18	40	big boulders		
	40	60	granite boulders		
	60	70	gravel boulders		X
	70	85	gravely cobbles		X
	85	105	hard granite		

RECEIVED
MAY 22 2002
Department of Water Resources
Eastern Region

Completed Depth 105' (Measurable)
Date: Started 4/19/2002 Completed 4/22/2002

13. DRILLER'S CERTIFICATION:
I/We certify that all minimum well construction standards were complied with at the time the rig was removed.
Company Name Harber Drilling Company Firm No. 0430
Firm Official Alan Harber Date 4/23/2002
and
Driller or Operator _____ Date 4/23/2002
(Sign once if Firm Official & Operator)