

ELK MOUNTAIN RANCH RECORD OF SURVEY



TO REPLACE LOT SPLIT PLATS INST. # 270085 & #279545 AND RECORD OF SURVEY INST. # 271220 & #279544
 LOCATED IN SECTIONS 19,20,29,30 T. 24 N., R. 22 E.,
 BOISE MERIDIAN, LEMHI COUNTY, IDAHO
 SEE R.O.S. INST. # 237760, 238336, 253783, 234987, & 253731
 OWNER: FOURTH OF JULY CREEK, L.L.C.

U.S.F.S.

U.S.F.S.

PRIVATE LAND

LEGEND

-  HOME SITE - WITHIN 150' RADIUS (1.62 ACRES)
-  SEPTIC SYSTEM - APPROVED LOCATION

U.S.F.S.

NOTE: THE PURPOSE OF THIS SURVEY IS TO SHOW ALL OF THE UPDATES THAT HAVE BEEN MADE TO THESE PARCELS IN ONE COMPREHENSIVE SURVEY.

U.S.F.S.

P.O.B. EXTERIOR LOT SPLITS

**COUNTY RECORDER'S
CERTIFICATE**

TIME: 9:02 DAY: 13 MONTH: May 2009
 BOOK: 17 PAGE: 108 INST. NO.: 279702
 RECORDER: Terri Linton
 BY: Cyrena Cardin

U.S.F.S.

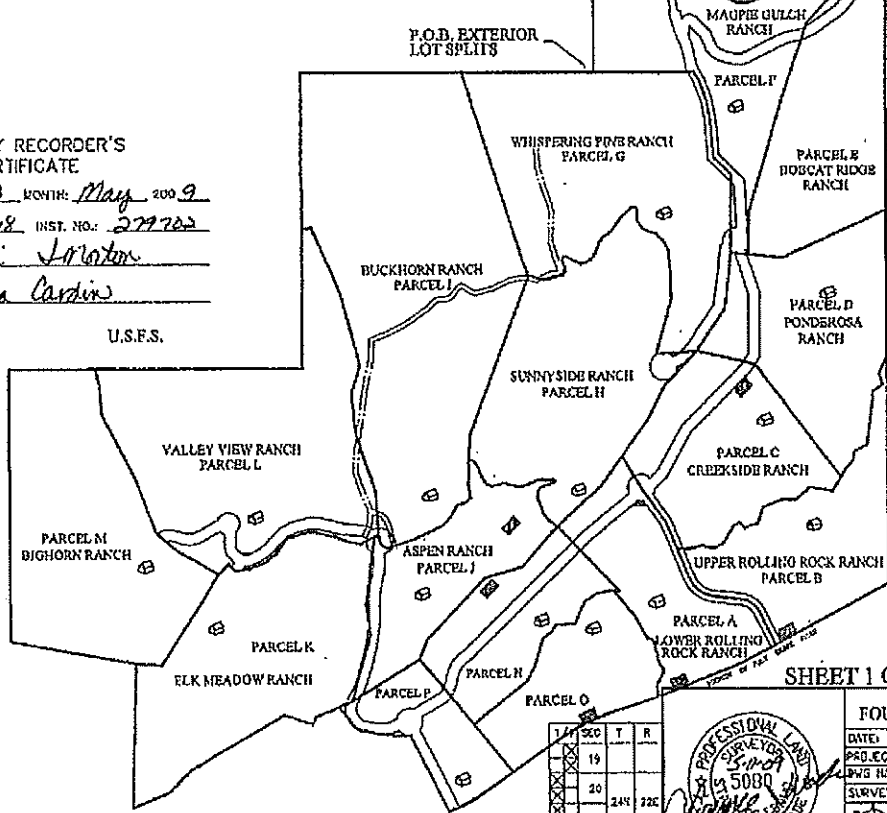

SHEET 1 OF 8

FOR
FOURTH OF JULY CREEK, L.L.C.

DATE: 2/2/09 DRAWN/COR BY: CRYSMAJW
 PROJECT: FROD100117TH JULY CREEK, L.L.C.
 DWG NAME: WEDDED RES-THE JULY CREEK, L.L.C. DWG
 SURVEY: ALL POINT ZAK

WADE SURVEYING
 GLOBAL POSITIONING SERVICE
 LAND SURVEYING PLANNING
 421 WAREHOLE RD. SAULT STEAD, IDAHO
 (208) 275-1251

SEC	T	R
19		
20	24E	22E
21		
22		
23		
24		
25		



Handwritten note: to survey by Terri Linton

