

ELK MOUNTAIN RANCH RECORD OF SURVEY

TO REPLACE LOT SPLIT PLATS INST. # 270085 & #279545 AND RECORD OF SURVEY INST. # 271220 & #279544
 LOCATED IN SECTIONS 19,20,29,30 T, 24 N., R. 22 E.,
 BOISE MERIDIAN, LEMHI COUNTY, IDAHO
 SBE R.O.S. INST. # 237760, 238336, 253783, 234987, & 253731
 OWNER: FOURTH OF JULY CREEK, L.L.C.

NOTE: THE PURPOSE OF THIS SURVEY IS TO SHOW ALL OF THE UPDATES THAT HAVE BEEN MADE TO THESE PARCELS ON ONE COMPREHENSIVE SURVEY.

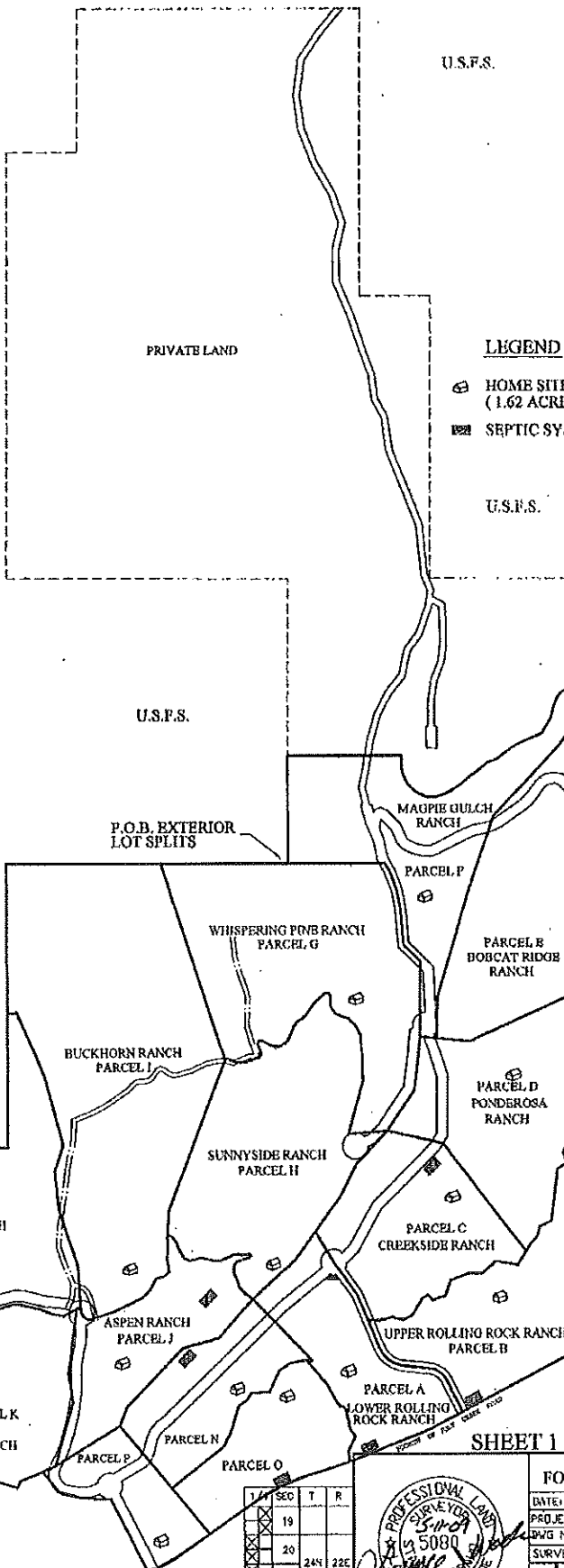

COUNTY RECORDER'S
 CERTIFICATE
 TIME: 9:02 DAY: 13 MONTH: May 2009
 BOOK: 17 PAGE: 108 INST. NO.: 279702
 RECORDER: *Terri Norton*
 BY: *Cyrcia Cardin*

LEGEND
 ○ HOME SITE - WITHIN 150' RADIUS (1.62 ACRES)
 □ SEPTIC SYSTEM - APPROVED LOCATION

SHEET 1 OF 8

FOR
FOURTH OF JULY CREEK, L.L.C.

DATE: 3/20/09	DRAWN/CHK BY: C.WERM/J.W.
PROJECT: FOURTH OF JULY CREEK, L.L.C.	DWG NAME: AMENDED REC-FTH JULY CREEK, L.L.C.DWG
SURVEY: ALLPOINT ZAK	
WADE SURVEYING GLOBAL POSITIONING SERVICE LAND SURVEYING & PLANNING 407 W. DEWEET ST. • 83400N, IDAHO 201-256-3770 • 0107	

1/4	SEC	T	R
19			
20	24N	22E	
29			
30			



Handwritten notes and signatures in the bottom left corner.

ELK MOUNTAIN RANCH RECORD OF SURVEY

TO REPLACE LOT SPLIT PLATS INST. # 270085 & # 279545
AND RECORD OF SURVEY INST. # 271220 & #279544
LOCATED IN SECTIONS 19,20,29,30 T. 24 N., R. 22 E.,
BOISE MERIDIAN, LEMHI COUNTY, IDAHO
SEE R.O.S. INST. # 237760, 238336, 253783, 234987, & 253731
OWNER: FOURTH OF JULY CREEK, L.L.C.

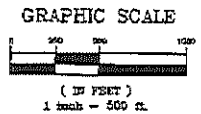

LEGEND

- B.L.M. OR FOREST SERVICE MONUMENTS
- P.O.B. POINT OF BEGINNING
- SECTION LINE
- BOUNDARY LINE
- QUARTER SECTION LINE
- SIXTEENTH SECTION LINE
- SHEET OUTLINE
- HOUSE SITE - WITHIN 150' RADIUS (1/2 ACRES)

SHEET INDEX	
SHEET 1	COWIE
SHEET 2	INDEX & OVERALL MAP
SHEET 3	EMERALD VALLEY VIEW & ELK MOUNTAIN RANCHES (PARCELS M, L & K)
SHEET 4	ASPEN, CEDAR, DUNE & LOWER ROLLING ROCK RANCHES (PARCELS O, N, G & F)
SHEET 5	WINDYBANK FENCE FOUNDATION RANCHES (PARCELS G & D)
SHEET 6	ELK MEADOW & SUNNYBANK RANCHES (PARCELS I & H)
SHEET 7	MAPLE GULCH & HORNCAT RIDGE RANCHES (PARCELS F & E)
SHEET 8	RANGE OF PROPERTY

Lemhi County
Jenni Moton

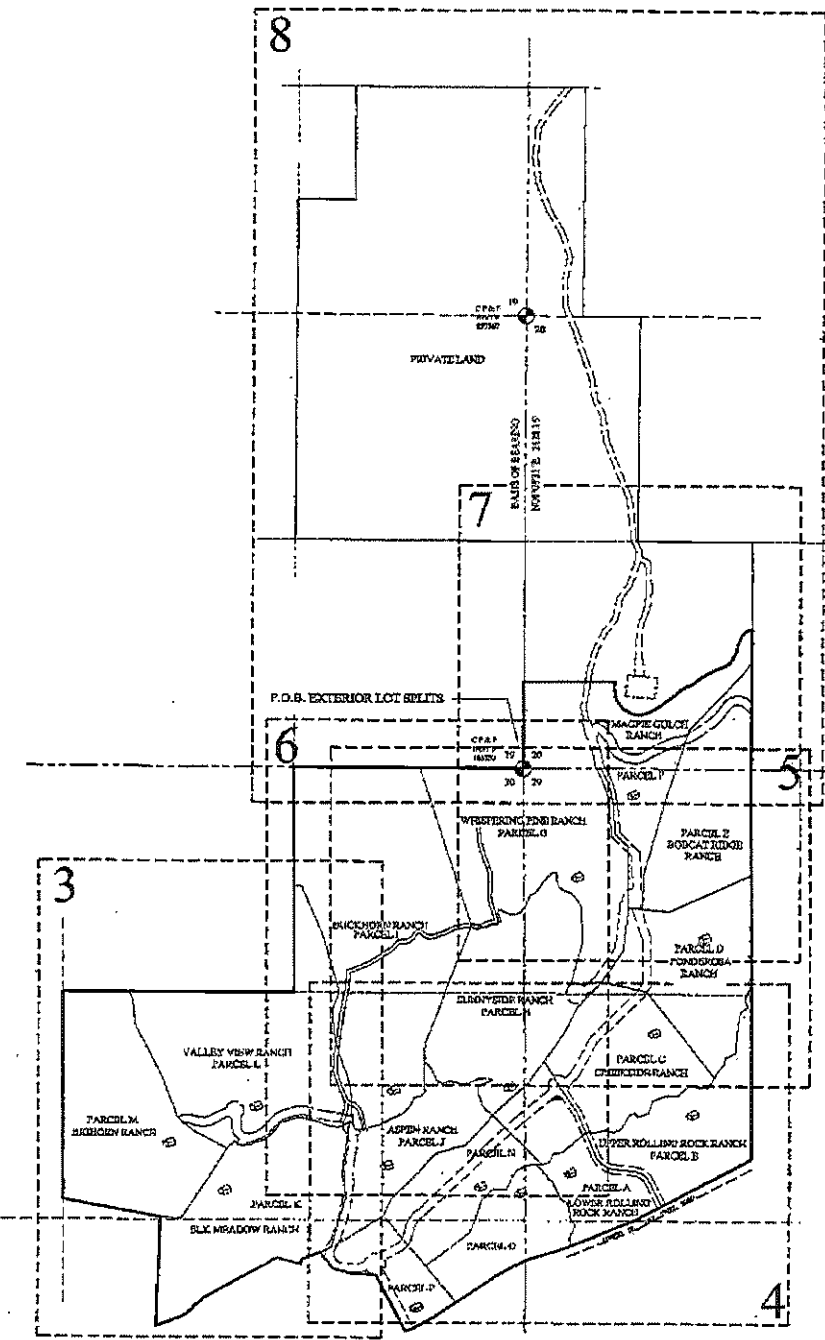

COUNTY RECORDER'S CERTIFICATE

TIME: 9:42 DAY: 13 MONTH: May 2009
BOOK: 17 PAGE: 168 INST. NO.: 279544
RECORDER: Jenni Moton
BY: Erica Carlin

SHEET 2 OF 8

1/4	SEC	T	R
X	18		
X	20		
X	24N	22E	
X	26		
X	30		

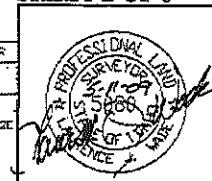

FOR
FOURTH OF JULY CREEK, L.L.C.

DATE: 5/6/2009 DRAWN/CHK BY: CW/BAJ/LTW
PROJECT: FORTY-NINTH JULY CREEK, L.L.C.
DWG NAME: AMENDED 2008-09 JULY CREEK, L.L.C. DWG
SURVEY: ALLPOINT ZAK

WADE SURVEYING
GLOBAL POSITIONING SERVICE
LAND SURVEYING & PLANNING
400 W. FERRY ST. TALLAHASSEE, FL 32302-7437
281-744-3770

ELK MOUNTAIN RANCH RECORD OF SURVEY

TO REPLACE LOT SPLIT PLAT INST. # 270085 & #279545
AND RECORD OF SURVEY INST. # 271220 & #279544
LOCATED IN SECTIONS 19,20,29,30 T. 24 N., R. 22 E.,
BOISE MERIDIAN, LEMHI COUNTY, IDAHO

SEE R.O.S. INST. # 237760, 238336, 253783, 234987, & 253731
OWNER: FOURTH OF JULY CREEK, L.L.C.

LEGEND

- B.L.M. OR FOREST SERV. MONS
- 5/8" x 24" REBAR WITH A YELLOW PLASTIC CAP MARKED WADE PLS 5089
- CALCULATED POINT (NOT SET)
- P.O.B.
- P.O.L.
- SECTION LINE
- EXISTING FENCE
- HOUSE SITS - WITHIN 15' RADIUS (1.62 ACRES)

NOTE:
THE PURPOSE OF THIS SURVEY IS TO SHOW ALL OF THE UTILITY EASEMENTS THAT HAVE BEEN MADE TO THESE PARCELS ON THIS COMPREHENSIVE SURVEY.

NOTE:
DESCRIPTIONS COMMENCE AT THE SW CORNER OF SECTION 30, FROM WHICH THE W 1/4 OF SECTION 20 BEARS N89°08'31"E A DISTANCE OF 2628.16, THE BASIS OF BEARINGS.

FROM	TO	BEARING	LENGTH
COMMON	P.O.B. "K"	S89°22'45"W	1333.45'
SEC. COR.	P.O.B. "L"	S64°17'57"W	1481.02'
19,20,29,30	P.O.B. "M"	S57°45'00"W	1268.45'

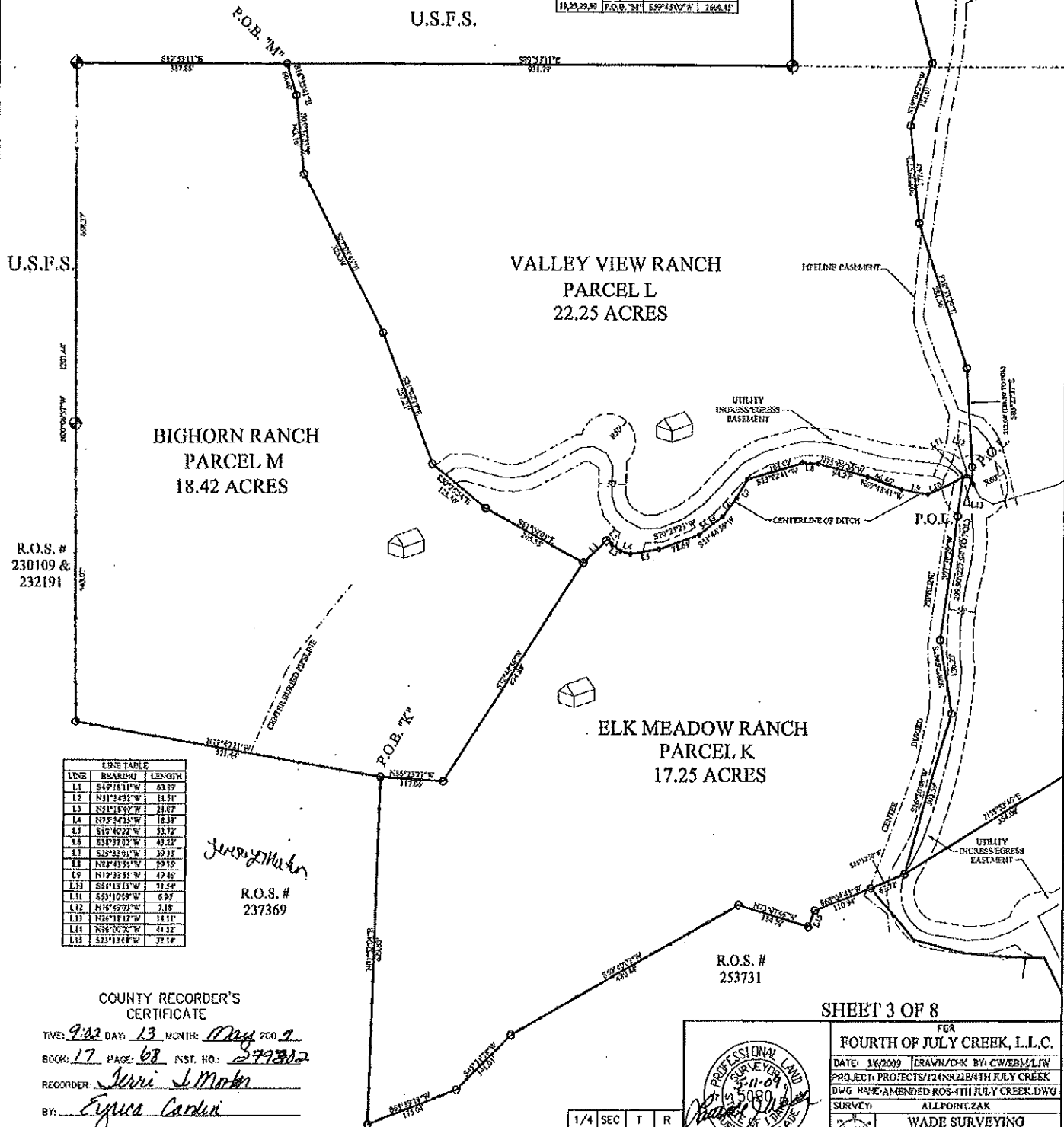
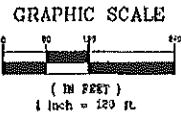

LINE	BEARING	LENGTH
L1	S49°18'11"W	63.87
L2	N31°24'52"W	11.31
L3	N31°18'02"W	21.87
L4	N72°34'13"W	11.37
L5	S10°40'22"W	31.32
L6	S38°27'02"W	42.27
L7	S28°31'01"W	39.33
L8	N78°43'53"W	22.18
L9	N19°33'31"W	49.46
L10	S49°13'11"W	71.54
L11	S49°10'59"W	6.97
L12	N56°45'55"W	7.18
L13	N51°18'11"W	14.11
L14	N58°06'30"W	44.17
L15	S21°12'08"W	32.14

Jerry M. Mohr
R.O.S. # 237369

COUNTY RECORDER'S CERTIFICATE

TIME: 9:02 DAY: 13 MONTH: May 2009
BOOK: 17 PAGE: 68 INST. NO.: 279544
RECORDER: *Jerry M. Mohr*
BY: *Elyse Cardin*

R.O.S. # 253731

SHEET 3 OF 8

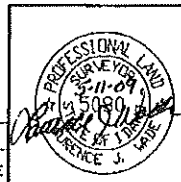

FOR
FOURTH OF JULY CREEK, L.L.C.

DATE: 3/6/2009 DRAWN/GK BY: CW/EB/LL/W
PROJECT: PROJECTS/12/2008/22/24TH JULY CREEK
DWG NAME: AMENDED ROS-1TH JULY CREEK.DWG
SURVEY: ALLPOINT.ZAK

WADE SURVEYING
GLOBAL POSITIONING SERVICE
LAND SURVEYING & PLANNING
2345 S. 10TH E. SALT LAKE CITY, UT 84115
313.746.3670

1/4	SEC	T	R
30	24N	22E	

LEGEND

- B.L.M. OR FOREST SERV. MON.
-
- CALCULATED POINT (NOT SET)
- P.O.B.
- P.O.L.
- EXISTING FENCE
- SECTION LINE
- SEPTIC SYSTEM AREA
- HOUSE SITE - WITHIN 150' RADIUS (1.62 ACRES)

**ELK MOUNTAIN RANCH
RECORD OF SURVEY**

TO REPLACE LOT SPLIT PLATS INST. # 270085 & #279543
AND RECORD OF SURVEY INST. # 271220 & #279544
LOCATED IN SECTIONS 19 20 29 30 T. 24 N., R. 22 E.
BOISE MERIDIAN, LEMHI COUNTY, IDAHO
SEE R.O.S. INST. # 257760, 238336, 253783, 234987, & 253751
OWNER: FOURTH OF JULY CREEK, L.L.C.

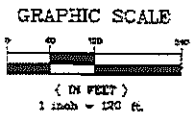

LINE TABLE

LINE	BEARING	LENGTH
L45	S89°02'00"W	20.10'
L46	N22°52'20"W	27.89'
L47	S42°11'07"E	39.81'
L48	S25°40'51"W	11.89'
L49	S44°19'21"E	24.85'
L51	R29°01'02"E	43.83'
L52	S27°18'37"E	41.59'
L53	S33°42'11"E	23.24'
L54	N27°43'44"E	13.29'
L55	S45°24'40"E	23.79'
L56	S07°16'53"E	33.22'
L57	S21°30'00"E	12.40'

NOTE:
DESCRIPTIONS COMMENCE AT THE SW CORNER OF SECTION 30, FROM WHICH THE W LK OF SECTION 20 BEARS NORTH BY A DISTANCE OF 266.15', THE BASIS OF ADJUDGMENT.

P.O.B. LINE TABLE

FROM	TO	BEARING	LENGTH
P.O.B. 1A	1B	S44°02'00"E	1713.00'
P.O.B. 1B	1C	N44°02'00"E	2402.00'
P.O.B. 1C	1D	S44°02'00"E	1713.00'
P.O.B. 1D	1E	N44°02'00"E	2402.00'
P.O.B. 1E	1F	S44°02'00"E	1713.00'
P.O.B. 1F	1G	N44°02'00"E	2402.00'
P.O.B. 1G	1H	S44°02'00"E	1713.00'
P.O.B. 1H	1I	N44°02'00"E	2402.00'

LINE TABLE

LINE	BEARING	LENGTH
L58	S22°47'14"E	23.29'
L59	S29°02'00"E	20.00'
L60	S22°12'33"W	23.13'
L61	S28°19'44"W	35.31'
L62	S19°02'46"E	43.42'
L64	S20°27'27"W	4.45'

LINE TABLE

LINE	BEARING	LENGTH
L69	N03°25'51"E	31.92'
L70	S45°37'37"E	25.48'
L71	N42°44'44"E	49.68'
L72	N12°41'23"E	43.59'
L73	N46°43'19"E	61.16'
L74	N56°18'14"W	51.51'
L75	N18°48'41"W	30.97'

LINE TABLE

LINE	BEARING	LENGTH
L63	N44°22'02"E	7.12'
L66	S27°22'29"E	20.62'
L67	S27°42'21"E	20.81'
L68	N46°42'17"E	41.07'

LINE TABLE

LINE	BEARING	LENGTH
L21	S27°22'10"E	18.07'
L22	S27°19'42"E	15.30'
L23	N27°45'11"E	29.88'
L24	N42°27'11"E	17.56'
L25	S27°22'10"E	34.30'

LINE TABLE

LINE	BEARING	LENGTH
L19	N27°44'41"E	47.48'
L20	S27°22'10"E	29.67'
L21	N27°45'11"E	34.52'
L22	N42°27'11"E	48.66'
L23	N46°42'17"E	10.25'
L24	N46°42'17"E	29.44'
L25	N46°12'54"E	2.29'
L26	S27°22'10"E	26.28'
L27	S27°22'10"E	29.81'
L28	S27°22'10"E	22.81'
L29	S27°22'10"E	39.47'
L30	S45°24'40"E	13.87'
L31	S27°22'10"E	32.32'

LINE TABLE

LINE	BEARING	LENGTH
L29	N27°22'10"E	17.30'
L32	S28°27'04"E	11.21'
L33	N46°17'31"E	24.90'
L34	N46°15'58"E	20.70'
L35	S27°22'10"E	17.30'
L36	N46°12'54"E	26.60'
L37	S42°20'00"E	5.70'
L38	R42°44'30"W	20.77'
L39	S27°22'10"E	16.80'
L40	S27°22'10"E	15.30'
L41	S27°22'10"E	27.80'
L42	S27°22'10"E	38.20'
L43	S45°24'40"E	7.99'
L44	N27°22'10"E	31.40'
L45	N55°27'40"E	44.33'
L46	N46°15'58"E	40.40'
L48	N27°22'10"E	54.88'

CURVE TABLE

CURVE	DELTA	ARC LENGTH	RADIUS	TANGENT	CHORD	CHORD BEG.
C1	56°21'00"	95.88'	97.07'	52.14'	91.25'	528°18'44"E
C2	80°28'11"	140.20'	140.00'	81.00'	140.00'	333°13'00"E
C3	147°47'58"	261.98'	257.04'	131.93'	261.05'	306°12'40"W
C4	162°21'10"	178.14'	605.25'	39.72'	177.30'	306°27'44"W

NOTE:
THE PURPOSE OF THIS SURVEY IS TO SHOW ALL OF THE OPERATES THAT HAVE BEEN MADE TO THESE PARCELS ON ONE COMPREHENSIVE SURVEY.

R.O.S. # 257928 & 253784

COUNTY RECORDER'S CERTIFICATE

TIME: 9:02 DAY: 13 MONTH: May 2009
BOOK: 7 PAGE: 168 INST. NO.: 27922
RECORDER: Jessica Matton
BY: Cecilia Cardon

SHEET 4 OF 8

FOR FOURTH OF JULY CREEK, L.L.C.

DATE: 3/6/2009 DRAWN/CHK BY: CW/BSM/JW
PROJECT: PROJECT TO RECONSTRUCT JULY CREEK, L.L.C.
DWG NAME: AMENDED ROS-4TH JULY CREEK.DWG
SURVEY: ALL POINT ZAK

WADE SURVEYING
GLOBAL POSITIONING SERVICE
LAND SURVEYING & APPRAISING
405 VAN DYKE ST. DALMER, IDAHO
208-764-2000



1/4	SEC	T	R
X	29	24N	22E
X	30		

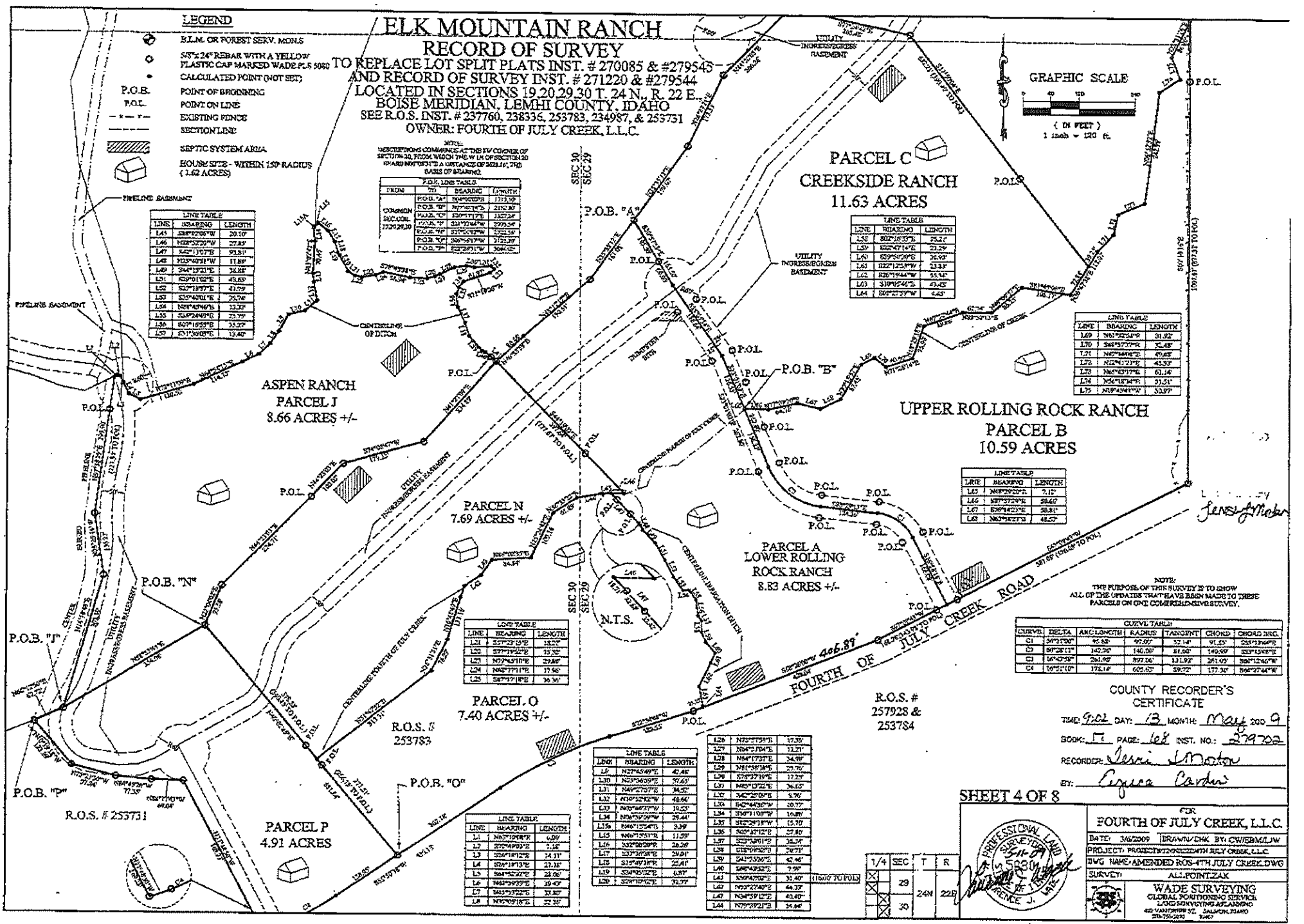

U.S.F.S.

C.P. & M.
INST. #
165332

ELK MOUNTAIN RANCH RECORD OF SURVEY

TO REPLACE LOT SPLIT PLATS INST. # 276085 & #279545
AND RECORD OF SURVEY INST. # 271220 & #279544
LOCATED IN SECTIONS 19, 20, 29, 30 T. 24 N., R. 22 E.,
BOISE MERIDIAN, LEMHI COUNTY, IDAHO
SEB R.O.S. INST. # 237760, 238336, 253783, 234987, & 255731
OWNER: FOURTH OF JULY CREEK, L.L.C.

NOTE:
DESCRIPTIONS COMMENCE AT THE UPPER CORNER OF
SECTION 19, NE 1/4, NE 1/4, T. 24 N., R. 22 E., SECTION 20
BEARD NE 1/4, 1/2, 3/4, 1/4, 1/2, 3/4, 1/4, T. 24 N., R. 22 E.,
BACK OF BEARING.

P.O.B. "G"
AND EXTERIOR
OF LOT SPLITS

WHISPERING PINE RANCH
PARCEL G
21.20 ACRES

LEGEND

- E.L.M. OR FOREST SERV. MONI
- 5/8" x 6" NEAR WITH A YELLOW PLASTER CAP MARKED WITH PLS 508
- CALCULATED POINT (NOT SET)
- POINT ON LINE
- POINT OF BEGINNING
- EXISTING FENCE
- - - SECTION LINE
- EXTENDING SECTION LINE
- BEFORE SYSTEM ADJUST
- HOUSE SITE - WITHIN 150' RADIUS (1.62 ACRES)

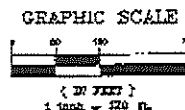

LINE	BEARING	LENGTH
L1	S89°12'00"W	4.10
L2	S89°12'00"W	4.10
L3	S89°12'00"W	4.10
L4	S89°12'00"W	4.10
L5	S89°12'00"W	4.10
L6	S89°12'00"W	4.10
L7	S89°12'00"W	4.10
L8	S89°12'00"W	4.10
L9	S89°12'00"W	4.10
L10	S89°12'00"W	4.10
L11	S89°12'00"W	4.10
L12	S89°12'00"W	4.10
L13	S89°12'00"W	4.10
L14	S89°12'00"W	4.10
L15	S89°12'00"W	4.10
L16	S89°12'00"W	4.10
L17	S89°12'00"W	4.10
L18	S89°12'00"W	4.10
L19	S89°12'00"W	4.10
L20	S89°12'00"W	4.10
L21	S89°12'00"W	4.10
L22	S89°12'00"W	4.10
L23	S89°12'00"W	4.10
L24	S89°12'00"W	4.10
L25	S89°12'00"W	4.10
L26	S89°12'00"W	4.10
L27	S89°12'00"W	4.10
L28	S89°12'00"W	4.10
L29	S89°12'00"W	4.10
L30	S89°12'00"W	4.10
L31	S89°12'00"W	4.10
L32	S89°12'00"W	4.10
L33	S89°12'00"W	4.10
L34	S89°12'00"W	4.10
L35	S89°12'00"W	4.10
L36	S89°12'00"W	4.10
L37	S89°12'00"W	4.10
L38	S89°12'00"W	4.10
L39	S89°12'00"W	4.10
L40	S89°12'00"W	4.10
L41	S89°12'00"W	4.10
L42	S89°12'00"W	4.10
L43	S89°12'00"W	4.10
L44	S89°12'00"W	4.10
L45	S89°12'00"W	4.10
L46	S89°12'00"W	4.10
L47	S89°12'00"W	4.10
L48	S89°12'00"W	4.10
L49	S89°12'00"W	4.10
L50	S89°12'00"W	4.10

NOTE:
EXTENSION OF THIS SURVEY TO SHOW
ALL OF THE LOTS THAT HAVE BEEN
MADE TO THIS PARCEL ON LINE
CONVEYED TO THE LANDLORD.

COUNTY RECORDER'S CERTIFICATE

TIME: 9:22 AM 13 MONTH: May 2009
BOOK: 17 PAGE: 104 INST. NO.: 279202
RECORDED BY: Jenni Martin
BY: Cyrica Carter

SHEET 5 OF 8

FOR
FOURTH OF JULY CREEK, L.L.C.

DATE: 04/20/09 DRAWN/CHK BY: CWB/SOL/W
PROJECT: RECONSTRUCTION OF FOURTH OF JULY CREEK, L.L.C.
BY: HANF AND LINDSEY ROSS-FIN JULY CREEK, L.L.C.
SUBVY: ALL POINT, EAK

WADE SURVEYING
OLDFATHERS SURVEYING SERVICE
LAND SURVEYING AND PLANNING
400 N. 10TH ST., SUITE 200, BOISE, IDAHO 83702

1/4	SEC	T	R
<input checked="" type="checkbox"/>	22		
<input checked="" type="checkbox"/>	24N		22E
<input checked="" type="checkbox"/>	30		

Jenni Martin

ELK MOUNTAIN RANCH RECORD OF SURVEY

SEE R.O.S. INST. # 237760, 238336, 253783, 234987, & 253731
OWNER: FOURTH OF JULY CREEK, L.L.C.

TO REPLACE LOT SPLIT PLATS INST. # 270085 & #279545
AND RECORD OF SURVEY INST. # 271220 & #279544
LOCATED IN SECTIONS 19, 20, 29, 30 T. 24 N., R. 22 E.,
BOISE MERIDIAN, LEMHI COUNTY, IDAHO

CP & P
INST #
257381

U.S.F.S.

CP & P
INST #
165332

GRAPHIC SCALE

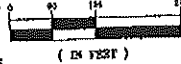

LINE	BEARING	LENGTH
L1	S45°23'22"E	5.10
L2	S55°23'22"E	12.02
L3	S58°32'28"E	23.83
L4	S31°14'21"E	22.70
L5	S33°52'28"E	19.82
L6	N71°19'24"E	42.87
L7	N51°41'24"E	28.41
L8	S42°43'22"E	11.61
L9	N12°23'22"W	12.47
L10	N15°52'22"W	22.68
L11	N24°52'22"W	14.81
L12	S32°23'22"E	12.44
L13	S45°11'24"E	32.50
L14	S34°23'22"E	18.12
L15	S28°22'28"E	16.12
L16	N42°52'22"E	22.72
L17	N22°31'22"E	24.43
L18	N22°12'24"E	23.12
L19	N22°16'24"E	11.22
L20	N44°43'22"E	23.42
L21	N22°21'22"E	11.42
L22	S22°21'22"E	11.17
L23	S35°42'28"E	12.82
L24	S22°22'22"W	28.12
L25	S11°32'22"E	14.42
L26	S22°22'22"E	11.52
L27	S42°22'22"E	17.42
L28	S42°11'22"E	15.51
L29	S12°22'22"E	51.72
L30	S42°22'22"E	44.22
L31	S12°22'22"E	43.32
L32	S42°22'22"E	3.22
L33	S22°11'22"E	27.12
L34	N22°22'22"E	22.22
L35	S42°22'22"E	25.42
L36	S42°22'22"E	31.02

LINE	BEARING	LENGTH
L37	S32°22'22"E	32.32
L38	S12°22'22"E	41.42
L39	S12°22'22"E	37.42
L40	S42°22'22"E	34.32
L41	S12°22'22"E	46.42
L42	S42°22'22"E	15.52
L43	S22°22'22"E	22.42
L44	S42°15'24"W	3.22
L45	S42°15'24"W	11.22
L46	S12°22'22"W	14.22
L47	S12°22'22"W	22.02
L48	S12°22'22"W	25.41
L49	S22°15'22"W	6.42
L50	S22°15'22"W	14.22
L51	S22°15'22"W	18.22
L52	S22°15'22"W	15.22
L53	S22°15'22"W	25.42
L54	S22°15'22"W	17.22
L55	S22°15'22"W	26.22
L56	S12°22'22"W	12.22
L57	S42°22'22"W	17.22
L58	S42°17'22"W	34.22
L59	S22°15'22"W	25.12
L60	N12°22'22"E	31.22
L61	S12°22'22"W	26.62
L62	N42°22'22"E	6.22
L63	S42°22'22"E	10.22
L64	S42°11'22"E	16.22
L65	S12°22'22"E	11.22
L66	S42°11'22"E	21.22
L67	S22°11'22"E	15.22
L68	N12°22'22"W	30.22
L69	N12°22'22"W	42.42
L70	S22°15'22"W	7.22
L71	N22°15'22"E	21.42
L72	S22°15'22"W	44.22

LEGEND

- D.L.M. OR FOREST SERV. MONLS
- 50'x24' BEGAR WITH A YELLOW PLASTIC CAP MARKED WADE PLS 500'
- CALCULATED POINT (NOT SET)
- POINT OF BEGINNING
- POINT ON LINE
- EXISTING FENCE
- SECTION LINE
- SIXTEENTH SECTION LINE
- HOUSE SET - WITHIN 150' RADIUS (1.62 ACRES)

P.O.B.

P.O.L.

**BUCKHORN RANCH
PARCEL I
32.95 ACRES**

**SUNNYSIDE RANCH
PARCEL H
17.77 ACRES**

THE PURPOSE OF THIS SURVEY IS TO REVEAL ALL OF THE UPDATES THAT HAVE OCCURRED TO THESE PARCELS SINCE OURS COMPREHENSIVE SURVEY.

NOTE: SECTION CORNER COMMENCE AT THE SW CORNER OF SECTION 20, FROM WHICH THE W/4 CORNER OF ASAS 18974511'S IS A DISTANCE OF 20'-16", THE BASIS OF BEARING.

COUNTY RECORDER'S
CERTIFICATE
TIME: 9:00 AM, DATE: 13 MONTH, May 2009
BOOK: 17 PAGE: 61 INST. NO.: 279702
RECORDER: *Jenni J. Moton*
BY: *Elyssa Cardin*

*Bound Survey
Jenna J. Moton*



FOURTH OF JULY CREEK, L.L.C.
DATE: 10/09 BY: CWB/DALW
PROJECT: PROJECT 4-2-12-17-11 JULY CREEK, L.L.C.
DRAWN: HARRIS/AMERSON FOR: JULY CREEK, L.L.C. DVO
SURVEY: ALAPORTUZAK
WADE SURVEYING
SURVEYING SERVICE
1000 W. MAIN ST.
BOISE, IDAHO 83725
PHONE: 208-333-1111

SHEET 6 OF 8

1/4	SEC	T	R
<input checked="" type="checkbox"/>	29	24N	22E
<input checked="" type="checkbox"/>	30		

ELK MOUNTAIN RANCH RECORD OF SURVEY

TO REPLACE LOT SPLIT PLATS INST. # 270085 & #279545
AND RECORD OF SURVEY INST. # 271220 & #279544
LOCATED IN SECTIONS 19, 20, 29, 30 T. 24 N., R. 22 E.,
BOISE MERIDIAN, LEMHI COUNTY, IDAHO
SEE R.O.S. INST. # 237760, 238336, 253783, 234987, & 253731
OWNER: FOURTH OF JULY CREEK, L.L.C.

UP & F
INST. #
253757

COUNTY RECORDER'S CERTIFICATE

TRUE: 9:02 DAY: 13 MONTH: May, 2009
BOOK: 17 PAGE: 68 RISE NO.: 279702
RECORDED BY: *Jenni Madon*
BY: *Cyrica Gordon*

LINE	BEARING	LENGTH
L1	N89°07'41"W	21.87
L2	S89°07'41"E	21.87
L3	S89°07'41"E	21.87
L4	S89°07'41"E	21.87
L5	S89°07'41"E	21.87
L6	S89°07'41"E	21.87
L7	S89°07'41"E	21.87
L8	S89°07'41"E	21.87
L9	S89°07'41"E	21.87
L10	S89°07'41"E	21.87
L11	S89°07'41"E	21.87
L12	S89°07'41"E	21.87
L13	S89°07'41"E	21.87
L14	S89°07'41"E	21.87
L15	S89°07'41"E	21.87
L16	S89°07'41"E	21.87
L17	S89°07'41"E	21.87
L18	S89°07'41"E	21.87
L19	S89°07'41"E	21.87
L20	S89°07'41"E	21.87
L21	S89°07'41"E	21.87
L22	S89°07'41"E	21.87
L23	S89°07'41"E	21.87
L24	S89°07'41"E	21.87
L25	S89°07'41"E	21.87
L26	S89°07'41"E	21.87
L27	S89°07'41"E	21.87
L28	S89°07'41"E	21.87
L29	S89°07'41"E	21.87
L30	S89°07'41"E	21.87
L31	S89°07'41"E	21.87
L32	S89°07'41"E	21.87
L33	S89°07'41"E	21.87
L34	S89°07'41"E	21.87
L35	S89°07'41"E	21.87
L36	S89°07'41"E	21.87
L37	S89°07'41"E	21.87
L38	S89°07'41"E	21.87
L39	S89°07'41"E	21.87
L40	S89°07'41"E	21.87
L41	S89°07'41"E	21.87
L42	S89°07'41"E	21.87
L43	S89°07'41"E	21.87
L44	S89°07'41"E	21.87
L45	S89°07'41"E	21.87
L46	S89°07'41"E	21.87
L47	S89°07'41"E	21.87
L48	S89°07'41"E	21.87
L49	S89°07'41"E	21.87
L50	S89°07'41"E	21.87
L51	S89°07'41"E	21.87
L52	S89°07'41"E	21.87
L53	S89°07'41"E	21.87
L54	S89°07'41"E	21.87
L55	S89°07'41"E	21.87
L56	S89°07'41"E	21.87
L57	S89°07'41"E	21.87
L58	S89°07'41"E	21.87
L59	S89°07'41"E	21.87
L60	S89°07'41"E	21.87

NOTE:
THE PURPOSE OF THIS SURVEY IS TO SHOW
ALL OF THE LOCATIONS THAT HAVE BEEN MADE IN THESE
PARCELS ON ONE COMPREHENSIVE SURVEY.

LEGEND

- B.L.M. OR FOREST SERV. MARKS
- 5/8" x 2 1/2" REBAR WITH A YELLOW PLASTIC CAP MARKED WADE PLS 5080
- CALCULATED POINT (NOT SET)
- FLS 770
- 5/8" REBAR
- P.O.B. POINT OF BEGINNING
- FORT ON THE
- NOT TO SCALE
- EXISTING FENCE
- SECTION LINE
- SIXTEENTH SECTION LINE
- HOUSE SITE - WITHIN 150' RADIUS (1.63 ACRES)

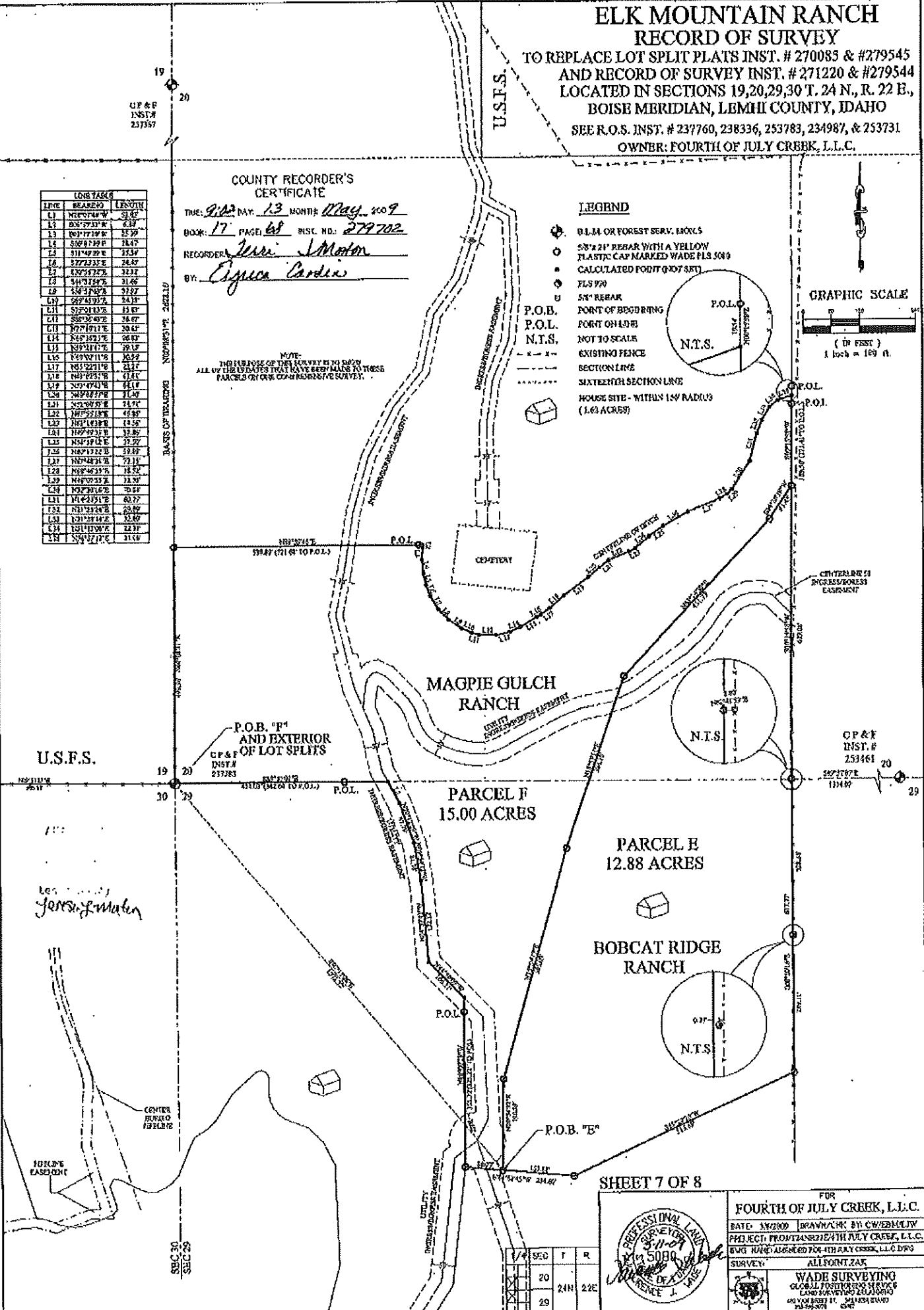
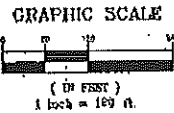

SEC	T	R
20	24N	22E
29		



FOR
FOURTH OF JULY CREEK, L.L.C.
DATE: 04/20/09 DRAWN BY: CW/EDM/UTY
PROJECT: PROGRESS FOREST EASEMENT FOR JULY CREEK, L.L.C.
BVG NAME: ALBERT FOR JULY CREEK, L.L.C. DWG
SURVEY: ALL POINT ZAK
WADE SURVEYING
GLOBAL POSITIONING SERVICE
LAND SURVEYING 2000-2009
800 VAN BOYD ST. BOISE, IDAHO 83725
208-333-3300

ELK MOUNTAIN RANCH RECORD OF SURVEY

TO REPLACE LOT SPLIT PLATS INST. # 270085 & #279545
AND RECORD OF SURVEY INST. # 271220 & #279544
LOCATED IN SECTIONS 19, 20, 29, 30 T. 24 N., R. 22 E.,
BOISE MERIDIAN, LEMHI COUNTY, IDAHO
SEE R.O.S. INST. # 237760, 238336,
253783, 234987, & 253731
OWNER: FOURTH OF JULY CREEK, L.L.C.

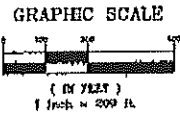

LEGEND

- ◆ B.L.M. OR FOREST SERV. MONS
- 2" x 2" REBAR WITH A YELLOW FLASHING CAP MARKED W/LS 5000
- 3 1/4" A.C. 0.912 1/2" x 3/4" ALUM. PIPE BY LS 928
- CALCULATED POINT (NOT SET)
- 1.5" ALUMINUM CAP
- POINT OF BEGINNING
- POINT ON LINE
- NOT TO SCALE
- - - EXISTING FENCE
- - - SECTION LINE
- - - QUARTER SECTION LINE
- - - SIXTEENTH SECTION LINE

PRIVATE LAND
129.52 ACRES

NOTE
THE PLACEMENT OF THIS SURVEY IS TO SHOW
ALL OF THE DETAILS THAT HAVE BEEN MADE TO THESE
TABLES ON THE COMPARATIVE SURVEY.

COUNTY RECORDER'S
CERTIFICATE

THIS 9th DAY, 13th MONTH, May 2009

BOOK 17 PAGE 66 INST. NO. 279702

RECORDER, *Jenni Moton*

BY: *Cyrene Gordon*

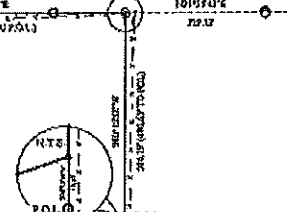
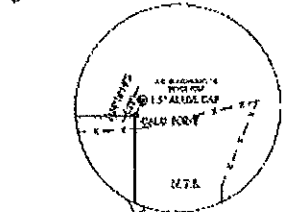

LINE	BEARING	LENGTH
12	S82°17'39"W	130.00
13	S82°17'39"W	23.22
14	S82°07'26"E	118.00
15	S77°27'26"E	21.56
16	S82°27'26"E	21.62
17	S77°27'26"E	21.56
18	S77°27'26"E	21.56
19	S77°27'26"E	21.56
20	S77°27'26"E	21.56
21	S77°27'26"E	21.56
22	S77°27'26"E	21.56
23	S77°27'26"E	21.56
24	S77°27'26"E	21.56
25	S77°27'26"E	21.56
26	S77°27'26"E	21.56
27	S77°27'26"E	21.56
28	S77°27'26"E	21.56
29	S77°27'26"E	21.56
30	S77°27'26"E	21.56
31	S77°27'26"E	21.56
32	S77°27'26"E	21.56
33	S77°27'26"E	21.56
34	S77°27'26"E	21.56
35	S77°27'26"E	21.56
36	S77°27'26"E	21.56
37	S77°27'26"E	21.56
38	S77°27'26"E	21.56
39	S77°27'26"E	21.56
40	S77°27'26"E	21.56
41	S77°27'26"E	21.56
42	S77°27'26"E	21.56
43	S77°27'26"E	21.56
44	S77°27'26"E	21.56
45	S77°27'26"E	21.56
46	S77°27'26"E	21.56
47	S77°27'26"E	21.56
48	S77°27'26"E	21.56
49	S77°27'26"E	21.56
50	S77°27'26"E	21.56
51	S77°27'26"E	21.56
52	S77°27'26"E	21.56
53	S77°27'26"E	21.56
54	S77°27'26"E	21.56
55	S77°27'26"E	21.56
56	S77°27'26"E	21.56
57	S77°27'26"E	21.56
58	S77°27'26"E	21.56
59	S77°27'26"E	21.56
60	S77°27'26"E	21.56
61	S77°27'26"E	21.56
62	S77°27'26"E	21.56
63	S77°27'26"E	21.56
64	S77°27'26"E	21.56
65	S77°27'26"E	21.56
66	S77°27'26"E	21.56
67	S77°27'26"E	21.56
68	S77°27'26"E	21.56
69	S77°27'26"E	21.56
70	S77°27'26"E	21.56
71	S77°27'26"E	21.56
72	S77°27'26"E	21.56
73	S77°27'26"E	21.56
74	S77°27'26"E	21.56
75	S77°27'26"E	21.56
76	S77°27'26"E	21.56
77	S77°27'26"E	21.56
78	S77°27'26"E	21.56
79	S77°27'26"E	21.56
80	S77°27'26"E	21.56
81	S77°27'26"E	21.56
82	S77°27'26"E	21.56
83	S77°27'26"E	21.56
84	S77°27'26"E	21.56
85	S77°27'26"E	21.56
86	S77°27'26"E	21.56
87	S77°27'26"E	21.56
88	S77°27'26"E	21.56
89	S77°27'26"E	21.56
90	S77°27'26"E	21.56
91	S77°27'26"E	21.56
92	S77°27'26"E	21.56
93	S77°27'26"E	21.56
94	S77°27'26"E	21.56
95	S77°27'26"E	21.56
96	S77°27'26"E	21.56
97	S77°27'26"E	21.56
98	S77°27'26"E	21.56
99	S77°27'26"E	21.56
100	S77°27'26"E	21.56

SHEET 8 OF 8

FOR
FOURTH OF JULY CREEK, L.L.C.

DATE 10/20/08 DRAWN/CHECK BY CW/EM/STW
PROJECT FRONTIER RANCH FULTON JULY CREEK, L.L.C.
THIS DRAWING IS THE PROPERTY OF WADE SURVEYING, L.L.C. AND IS NOT TO BE REPRODUCED OR TRANSMITTED IN ANY FORM OR BY ANY MEANS, ELECTRONIC OR MECHANICAL, INCLUDING PHOTOCOPYING, RECORDING, OR BY ANY INFORMATION STORAGE AND RETRIEVAL SYSTEM.

WADE SURVEYING
LOCAL POSITIONING SERVICE
LAND SURVEYING & PLANNING
1000 WEST 100 SOUTH
ST. GEORGE, UT 84770

1/4	SEC	R
X	19	24N
X	20	24N

Jenni Moton

