

Pt. Section 10, T36N-R5W of the 5th P.M. - Crawford County, Missouri

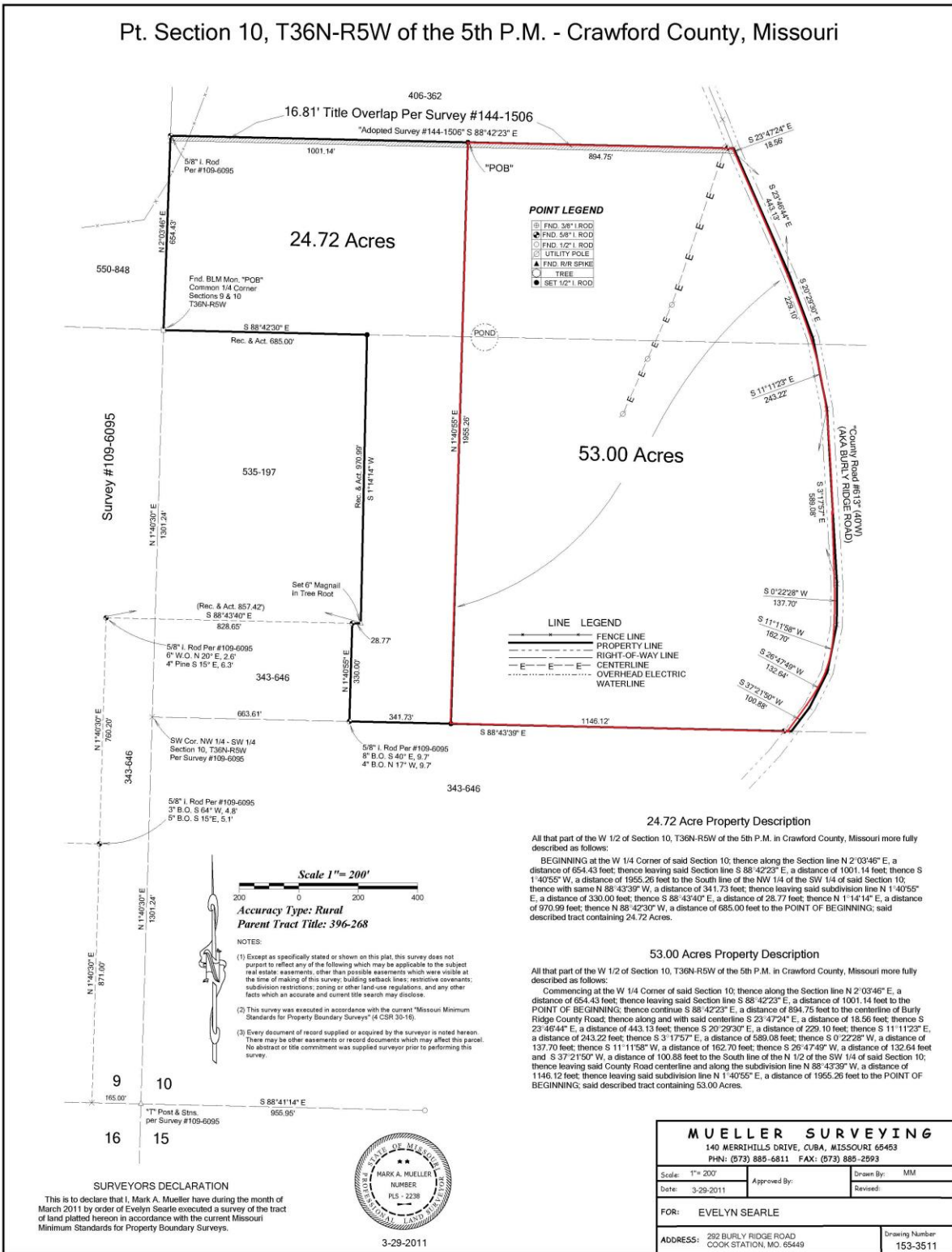

24.72 Acres

53.00 Acres

**POINT LEGEND**  
 [Symbol] FND. 3/8" I. ROD  
 [Symbol] FND. 5/8" I. ROD  
 [Symbol] FND. 1/2" I. ROD  
 [Symbol] UTILITY POLE  
 [Symbol] FND. R/R SPIKE  
 [Symbol] TREE  
 [Symbol] SET 1/2" I. ROD

**LINE LEGEND**  
 [Symbol] FENCE LINE  
 [Symbol] PROPERTY LINE  
 [Symbol] RIGHT-OF-WAY LINE  
 [Symbol] CENTERLINE  
 [Symbol] OVERHEAD ELECTRIC  
 [Symbol] WATERLINE

**24.72 Acre Property Description**

All that part of the W 1/2 of Section 10, T36N-R5W of the 5th P.M. in Crawford County, Missouri more fully described as follows:  
 BEGINNING at the W 1/4 Corner of said Section 10; thence along the Section line N 2°03'46" E, a distance of 654.43 feet; thence leaving said Section line S 88°42'23" E, a distance of 1001.14 feet; thence S 1°40'55" W, a distance of 1955.26 feet to the South line of the SW 1/4 of said Section 10; thence with same N 88°43'39" W, a distance of 341.73 feet; thence leaving said subdivision line N 1°40'55" E, a distance of 330.00 feet; thence S 88°43'40" E, a distance of 28.77 feet; thence N 1°14'14" E, a distance of 970.99 feet; thence N 88°42'23" E, a distance of 894.75 feet to the POINT OF BEGINNING; said described tract containing 24.72 Acres.

**53.00 Acres Property Description**

All that part of the W 1/2 of Section 10, T36N-R5W of the 5th P.M. in Crawford County, Missouri more fully described as follows:  
 Commencing at the W 1/4 Corner of said Section 10; thence along the Section line N 2°03'46" E, a distance of 654.43 feet; thence leaving said Section line S 88°42'23" E, a distance of 1001.14 feet to the POINT OF BEGINNING; thence continue S 88°42'23" E, a distance of 894.75 feet to the centerline of Burly Ridge County Road; thence along and with said centerline S 23°47'24" E, a distance of 18.56 feet; thence S 23°46'44" E, a distance of 443.13 feet; thence S 20°29'30" E, a distance of 229.10 feet; thence S 11°11'23" E, a distance of 243.22 feet; thence S 3°17'57" E, a distance of 589.08 feet; thence S 0°22'28" W, a distance of 137.70 feet; thence S 11°11'58" W, a distance of 162.70 feet; thence S 26°47'49" W, a distance of 132.64 feet and S 37°21'50" W, a distance of 100.88 feet to the South line of the N 1/2 of the SW 1/4 of said Section 10; thence leaving said County Road centerline and along the subdivision line N 88°43'39" W, a distance of 1146.12 feet; thence leaving said subdivision line N 1°40'55" E, a distance of 1955.26 feet to the POINT OF BEGINNING; said described tract containing 53.00 Acres.

**SURVEYORS DECLARATION**

This is to declare that I, Mark A. Mueller have during the month of March 2011 by order of Evelyn Searle executed a survey of the tract of land platified herein in accordance with the current Missouri Minimum Standards for Property Boundary Surveys.



3-29-2011

<b>MUELLER SURVEYING</b>		
140 MERRITHILLS DRIVE, CUBA, MISSOURI 65453		
PHN: (573) 885-6811 FAX: (573) 885-2593		
Scale: 1"= 200'	Approved By:	Drawn By: MM
Date: 3-29-2011		Revised:
FOR: EVELYN SEARLE		
ADDRESS: 262 BURLY RIDGE ROAD COOK STATION, MO. 65449		Drawing Number: 153-3511