

ORDER NO. GRAVE CREEK RAVINE LLC  
 PURPOSE: BOUNDARY LINE ADJUSTMENT  
 DATE: OCTOBER 22, 2012

**CERTIFICATE OF SURVEY**  
 NE1/4 & SE1/4 Section 14, T35N R26W, P.M., M.  
 Lincoln County, Montana

- LEGEND**
- I 1/4 CORNER AS NOTED
  - CENTER 1/4 CORNER - 18" 6" 6" BY 24" IRON PIPE WITH PLASTIC CAP MARKED "MANQUADY 7720"
  - ROUND 1/8" CORNER - 5/8" IRON PIPE WITH PLASTIC CAP MARKED "MANQUADY 7720"
  - SET 6" BY 24" IRON PIPE WITH PLASTIC CAP MARKED "MANQUADY 7720"

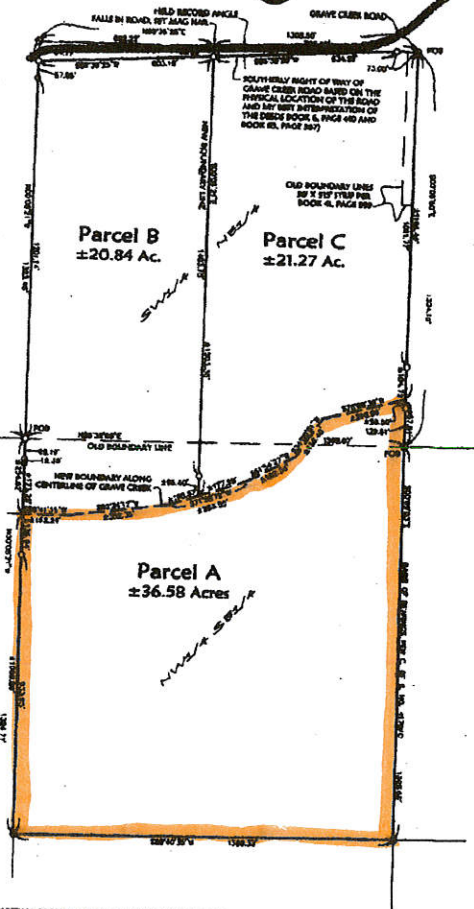

SE 1/4  
 CALCULATED PER  
 C. OF S. NO. 824  
 (NOT FOUND OR SET)

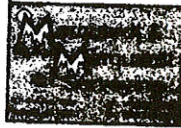

**NOTE:**  
 NO SEARCH HAS BEEN MADE FOR ENCUMBRANCES AFFECTING THIS PROPERTY AND  
 THIS SURVEY DOES NOT PURPORT TO SHOW ALL APPROPRIATE ENCUMBRANCES.

Sheet 1 of 2 Sheets CERTIFICATE OF SURVEY NO. 440918  
 DATED 10/22/12

Date:	Oct. 22, 2012	Field Comm:	SP/CP
Project Name:	Boundary	Random Date:	n/a
Plotted By:	ISA	Project Number:	12-031
		Volume No.:	A

SANDERCOTT

OWNER/  
FOR: GRAVE CREEK RANCH LLC  
PURPOSE: BOUNDARY LINE ADJUSTMENT  
DATE: OCTOBER 22, 2012

# CERTIFICATE OF SURVEY

NE1/4 & SE1/4 Section 14, T35N R26W, P.M., M.  
Lincoln County, Montana

**Point A**  
These portions of the Southeast 1/4 of the Northeast 1/4 and the Northeast 1/4 of the Southeast 1/4 of Section 14, Township 35 North, Range 26 West, P.M., M., Lincoln County, Montana, described as follows:  
Beginning at the Northeast corner of the Northeast 1/4 of the Southeast 1/4;  
Thence along the East line and West line of the Northeast 1/4 of the Southeast 1/4, South 87°00'00" East 1226.85 feet, South 87°00'00" West 698.35 feet and North 87°00'00" West 1200 feet, more or less, to the southeast of  
Crown Creek;  
Thence Northerly along the southeast of the creek 1421 feet, more or less, to the East line of the Southeast 1/4 of the Northeast 1/4;  
Thence along the East line of the Southeast 1/4 of the Northeast 1/4, South 87°00'00" East 159 feet, more or less, to the Point of Beginning, containing 38.54, more or less, acres of land all as shown hereon.  
Subject to and together with easements of record.

**Point B**  
These portions of the Southeast 1/4 of the Northeast 1/4 and the Northeast 1/4 of the Southeast 1/4 of Section 14, Township 35 North, Range 26 West, P.M., M., Lincoln County, Montana, described as follows:  
Beginning at the Southeast corner of the Southeast 1/4 of the Northeast 1/4;  
Thence along the West line of the Southeast 1/4 of the Northeast 1/4, North 87°00'00" West 1226.85 feet to the South line of Crown Creek Easement;  
Thence along the South line of the road, North 87°00'00" East 623.19 feet;  
Thence South 87°00'00" East 159 feet, more or less, to the southeast of Crown Creek;  
Thence Northerly along the southeast of the creek 698 feet, more or less, to the West line of the Northeast 1/4 of the Southeast 1/4;  
Thence along the East line of the Northeast 1/4 of the Southeast 1/4, North 87°00'00" West 226 feet, more or less, to the Point of Beginning, containing 28.94 acres, more or less, all as shown hereon.  
Subject to and together with easements of record.

**Point C**  
These portions of the Southeast 1/4 of the Northeast 1/4 and the Northeast 1/4 of the Southeast 1/4 of Section 14, Township 35 North, Range 26 West, P.M., M., Lincoln County, Montana, described as follows:  
Beginning at the Northeast corner of the Southeast 1/4 of the Northeast 1/4;  
Thence along the South line of the Southeast 1/4 of the Northeast 1/4, South 87°00'00" West 1180 feet to the South line of Crown Creek Easement;  
Thence along the South line of the road, North 87°00'00" East 623.19 feet;  
Thence South 87°00'00" East 159 feet, more or less, to the southeast of Crown Creek;  
Thence Northerly along the southeast of the creek 698 feet, more or less, to the East line of the Southeast 1/4 of the Northeast 1/4;  
Thence along the East line of the Northeast 1/4 of the Southeast 1/4, North 87°00'00" West 226 feet, more or less, to the Point of Beginning, containing 28.97 acres, more or less, all as shown hereon.  
Subject to and together with easements of record.

**Other Certifications**  
We hereby certify that the purpose of this division of land is to release a common boundary line between the adjoining proprietors outside a platted subdivision and that no artificial records are hereby created. Therefore, the division of land is exempt from review as a subdivision pursuant to Section 76-3-301(1)(b), MCA. Funds over 20 acres are subject to DED review pursuant to 76-4-202 MCA.

GRAVE CREEK RANCH LLC  
MARC L. SANDERCOTT, REGISTERED MEASURER  
*Marc L. Sandercott*

STATE OF MT ) S.  
County of Lincoln )  
This instrument was signed and acknowledged before me on October 22, 2012  
by MARC L. SANDERCOTT & MARCY L. JACOB, MEASURERS OF GRAVE CREEK RANCH, LLC.  
Marcy L. Jacob  
Notary Public for the State of Montana  
My Commission Expires 11/15/2015



NOTES:  
NO RECORDS HAVE BEEN MADE FOR BOUNDARY ADJUSTMENTS THIS PROPERTY AND  
THIS SURVEY DOES NOT PURPORT TO SHOW ALL ADJACENT PROPERTY.

Oct 22 2012  
Recording Land Records  
Ronald A. Patten, 20085

CERTIFICATE DE RABBEVRE  
MONTANA  
Registration No. 7232

STATE OF MONTANA  
County of Lincoln  
Filed on the 22 day of October, 2012 A.D. at 10:50 am C.M.  
By Marcy L. Jacob  
Notary Public  
My Commission Expires 11/15/2015

SEAL

File No.	2012-008
Project Name	Gravel
Block	A