

SEE TYCO

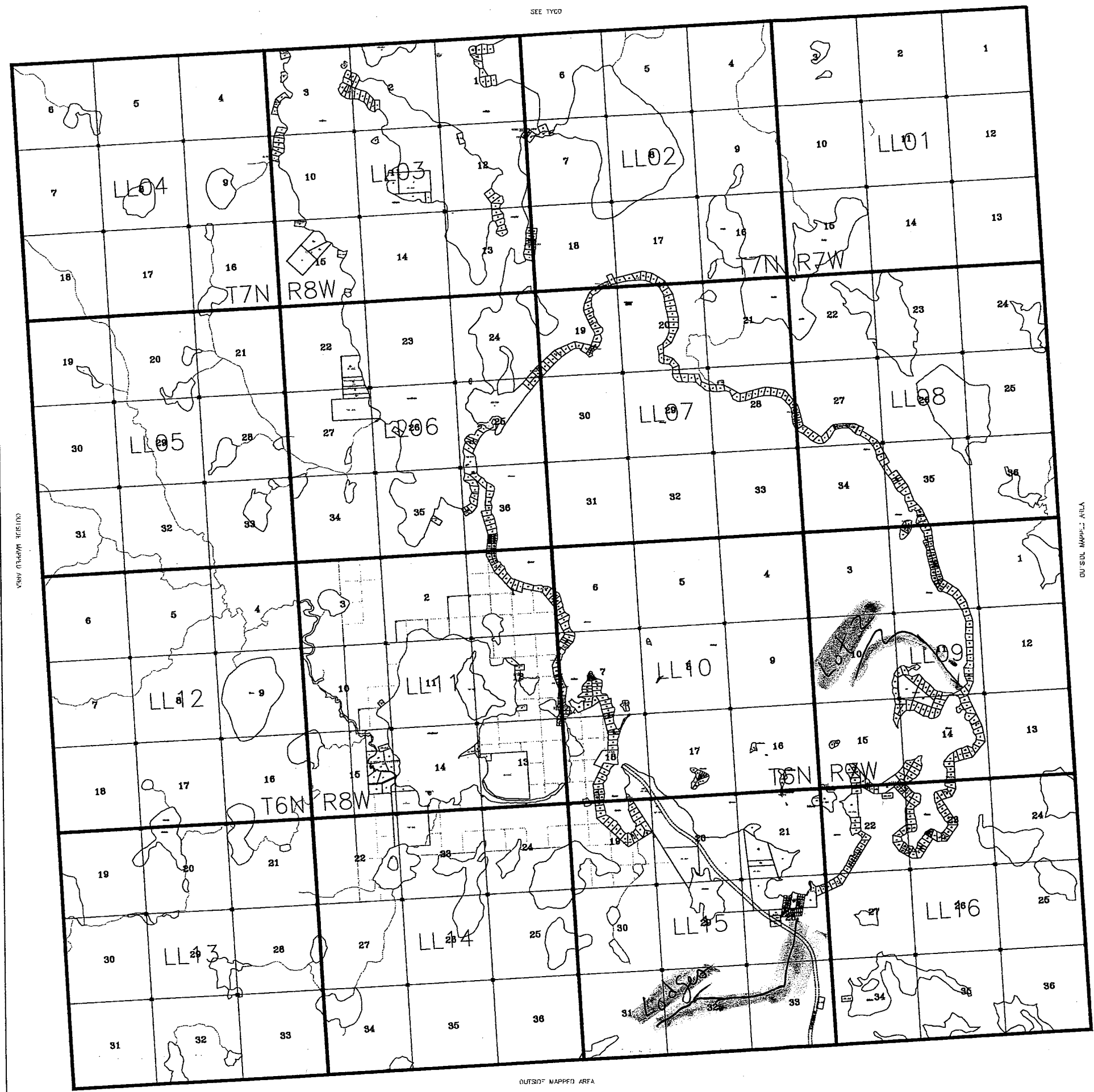

**Matanuska - Susitna
Borough**

- ROW Easement
- Government Lot Line
- Lake
- Stream
- Dedicated ROW
- City Boundary
- Parcel Line
- Railroad
- Section Line
- Subdivision Boundary
- Section Line Easement
- Property Line
- 7 Subdivision Lot Number
- 01 Subdivision Block Number
- 0100 Subdivision Name
- 00000 Subdivision Number
- 2 Government Lot Number
- A15 Tax Parcel Number
- 7 Section Number
- ⊙ Milepost
- N/C Non-Conforming Parcel

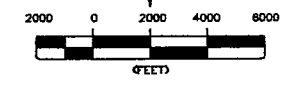
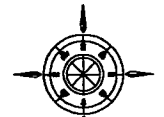

Source: This map has compiled using a variety of sources including, but not limited to, Encumbered Subdivision Plats, U.S. Surveys, Alaska State Land Surveys, Bureau of Land Management Survey Plats, Alaska RTT Right of Way Plats, Public Use Easements, Aerials, and other recorded documents. This map is solely an issue of property records and is not intended to be used in lieu of the recorded documents or a survey prepared by a Registered Land Surveyor. All information on this map is subject to field verification.

Projection: Data is modeled in State Plane Coordinate Feet, Alaska Zone 4, using North American Datum of 1983.

Matanuska-Susitna Borough
Information Technology Dept.
Geographic Information System
200 E. Seward Avenue
Palmer, Alaska, 99645
Phone: (907) 243-4882
E-Mail: helpdesk@mat.gov

No. 000
This map was created by the Matanuska-Susitna Borough (Borough) with the intent of using the map for local government related activities, and not necessarily with the intent of the map recipient (Recipient) to rely on the map for legal purposes. The map is a graphical representation of the recorded information and does not constitute a warranty of accuracy, completeness, or timeliness. The Borough makes no representation or warranty of accuracy, completeness, or timeliness of the information shown on the map. The map is solely a representation of recorded information and is not intended to be used in lieu of the recorded documents or a survey prepared by a Registered Land Surveyor. The Borough makes no representation or warranty of accuracy, completeness, or timeliness of the information shown on the map. The Borough is not liable for any direct or indirect damages suffered related to the use of this map, including, but not limited to, physical injury, death, property damage, economic loss, or other consequences suffered by the Recipient or others arising from any inaccuracy of the map or the Recipient's use of the map. In no event, shall the Borough's liability to the recipient or anyone else exceed the fee paid for the map product.
Matanuska-Susitna Borough 2013

LAKE LOUISE
T. 6 & 7 N., R. 7 & 8 W., C.R.M.

Date: JUNE 1, 2013 LLO0

OUTSIDE MAPPED AREA

0

12

11

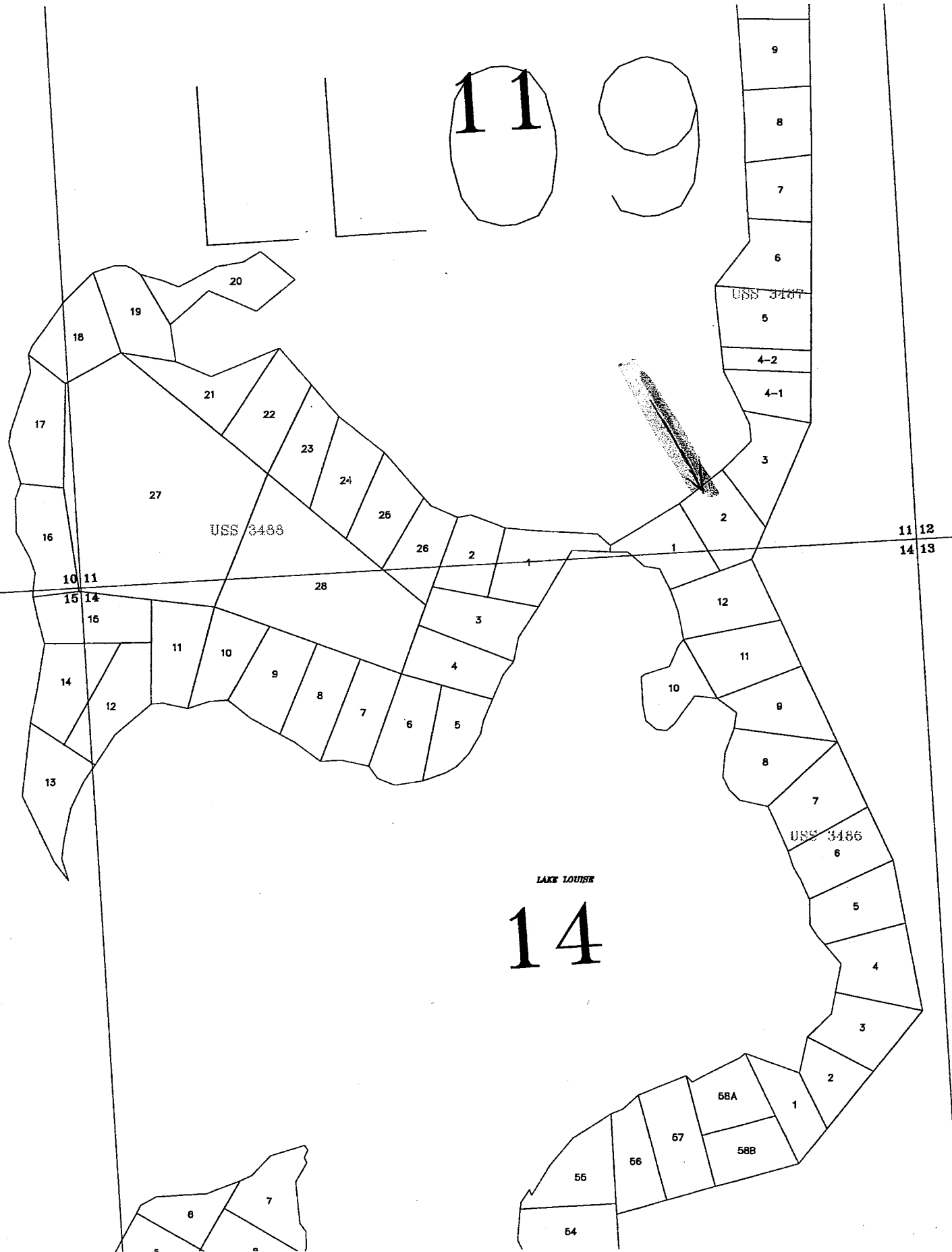
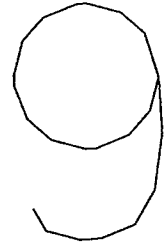

15

13

14

7 \ A /