

FOR COUNTIES AND PRODUCTS AVAILABLE  
VISIT OUR WEB SITE AT: [www.farmandhomepublishers.com](http://www.farmandhomepublishers.com)

T-102-N

PREBLE PLAT

(Landowners)

R-8-W

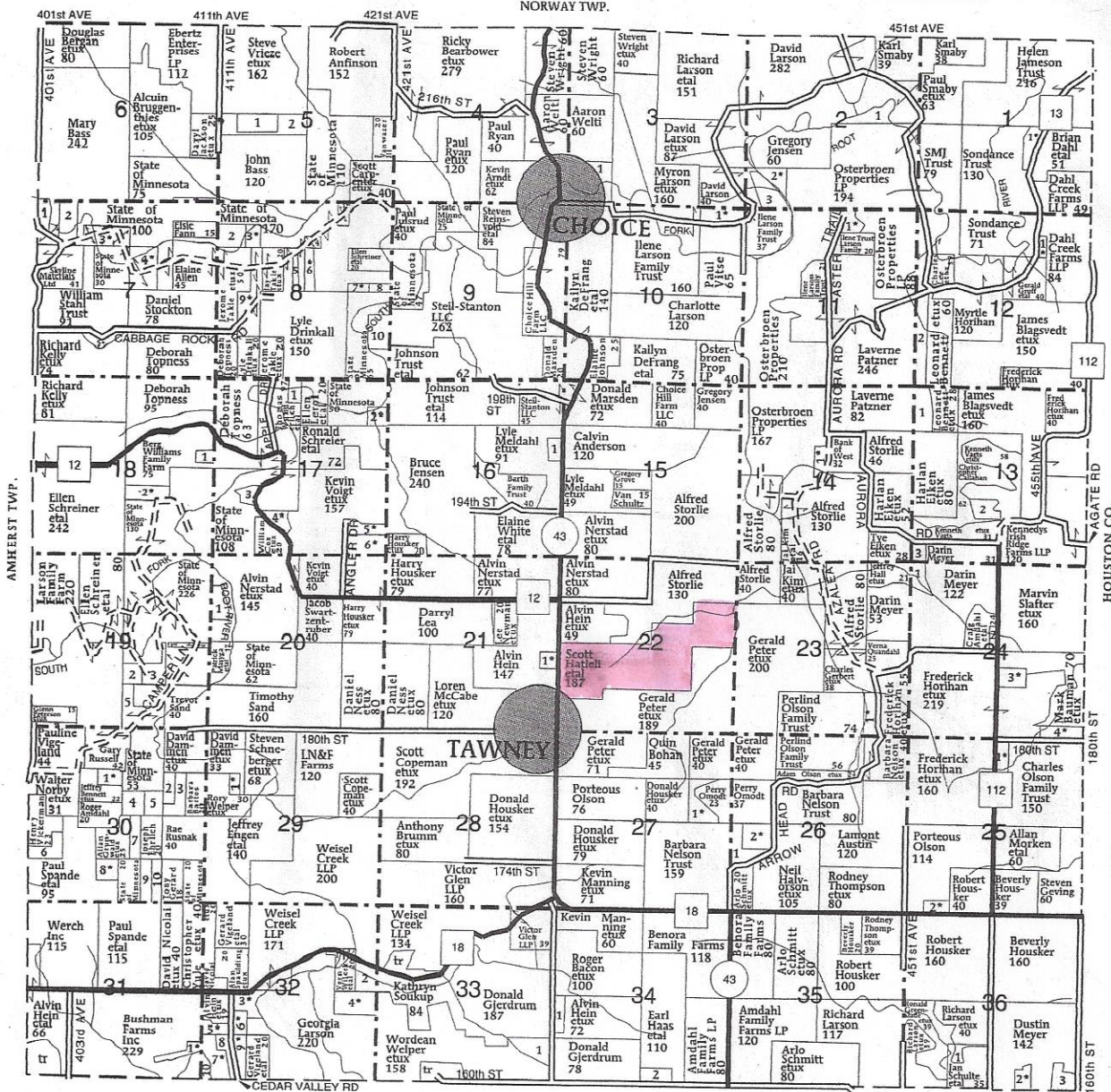
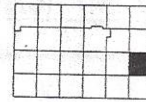

NORWAY TWP.

NORWAY TWP.

NORWAY TWP.

**PREBLE TOWNSHIP**

**SECTION 1**

1. Darr, Bruce 10

**SECTION 2**

1. Jensen, Gregory 18  
2. Hyter, Brett 23  
3. Larson Family Trust, Ilene 17

**SECTION 3**

1. Choice Acres LLC 40

**SECTION 5**

1. Atkinson, Anthony 15  
2. Brown Estate, Dustin 25

**SECTION 6**

1. Fann, Elsie 5

**SECTION 7**

1. Rossow, Abby 18  
2. Bass, Mary 18  
3. Norby, Thomas 17  
4. Lund, Kevin 26  
5. Kelly, Bradley 6

**SECTION 8**

1. Johnson, Eunice 5  
2. Rossow, Linda 13  
3. Johnson, Joel 7

**SECTION 14**

1. Benson, Richard 5  
5. Larson, Noel 5  
6. Steinbrink, Brad 10  
7. Norby, Peter 5  
8. Faus Family Investments LP 5

**SECTION 15**

9. Takle, Jerome 30  
10. Steil-Stanton LLC 15

**SECTION 19**

1. Hyter, Brett 15

**SECTION 10**

1. Omodth, Randy 13

**SECTION 11**

1. Dahl, Brian 5

**SECTION 12**

2. Patzner, Laverne 12

**SECTION 13**

1. Patzner, Laverne 12

2. Chouard, Paula 8  
3. Amdahl, Dorothy 6

**SECTION 14**

1. Burmester, Robert 8

**SECTION 16**

1. Nestsby, Lillian 6

**SECTION 17**

1. State of Minnesota 5  
2. Johnson Trust 10  
3. Olson, Scott 7  
4. Grove, Greg 7  
5. Gilbert, Justin 11  
6. Housker, Harry 20

**SECTION 18**

1. Williams, David 6  
2. Bangs, Larry 14

**SECTION 19**

1. White, Pamela 5  
2. Sorenson, David 10  
3. Underbakke, Donna 10  
4. Vigeland, Pauline 5

5. Russell, Gary 25

**SECTION 20**

1. State of Minnesota 11

**SECTION 21**

1. Stahnke, Jon 5

**SECTION 23**

1. Olson, Adam 6

**SECTION 24**

1. Amdahl, Dorothy 9  
2. Amdahl, Michael 5  
3. Slafter, Steven 10  
4. Stennes, Duane 13

**SECTION 25**

1. Olson, Charles 10  
2. Ottersness, John 6

**SECTION 26**

1. Nelson Trust, Barbara 17

**SECTION 27**

2. Schmitt, Arlo 18

**SECTION 27**

1. Sommer, Todd 17

**SECTION 29**

1. Underbakke, Delon 5

**SECTION 30**

1. Murtaugh, Tom 8  
2. Amdahl, Larry 8  
3. State of Minnesota 12  
4. Bartos, Barbara 10  
5. Klaustermeier Trust, Nelda 10

**SECTION 31**

6. Vickerman, Ida 11  
7. Norby, Thomas 10  
8. Pierce, Scott 10  
9. Gjerdrum, Donald 10  
10. State of Minnesota 10

**SECTION 31**

1. Hay, Todd 7

**SECTION 32**

1. Larson, Georgia 5  
2. Soukup, Kathryn 13  
3. Hockersmith, Alan 18

4. Welper, Wordean 11

5. Pususta, John 11

6. Hoff, Shane 7

7. Hay, Todd 13

8. Bushman Family Farms Inc 11

9. Hess, Richard 10

10. Bushman Family Farms Inc 5

**SECTION 33**

1. Gunderson, Wayne 16

**SECTION 34**

1. Cushion, Chad 8

2. Iverson, Odell 11

**SECTION 36**

1. Erickson, Betsey 5  
2. Greenslade, Ronald 8  
3. Erickson, Stephanie 12