

T-103-104-N

# YUCATAN PLAT

(Landowners)

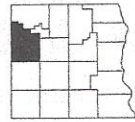

R-7-W

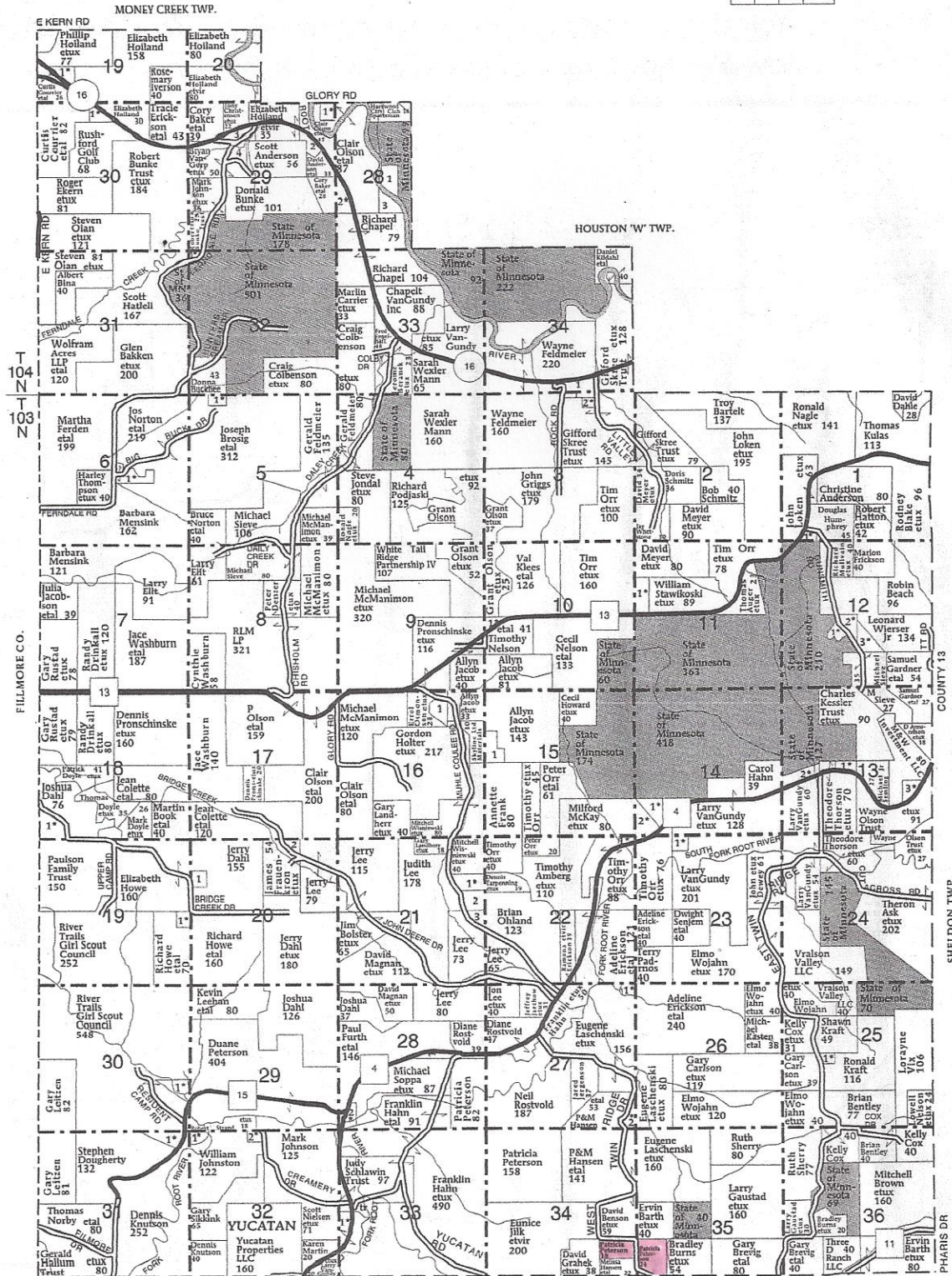

### YUCATAN TOWNSHIP

#### SECTION 1

- 1. Eich, Dennis 5

#### SECTION 3

- 1. Feldmeier, Wayne 6
- 2. Williams, Bradley 5

#### SECTION 5

- 1. Norton, Bruce 8

#### SECTION 6

- 1. Bronk, Randall 15

#### SECTION 10

- 1. Nelson, Tim 6

#### SECTION 11

- 1. Orr, Tim 6

#### SECTION 12

- 1. Sayles, Janelle 10
- 2. Gardner, Samuel 12
- 3. Benson, David 11

#### SECTION 13

- 1. Rostad, Gwen 6
- 2. Sebranek, Thomas 13
- 3. Garrison, Rodney 6

#### SECTION 14

- 1. Semling, Matthew 20
- 2. McKay, Milford 16

#### SECTION 15

- 1. Skyline Materials Ltd 17

#### SECTION 16

- 1. Bonanza Grain Inc 12
- SECTION 18
- 1. Paulson Family Trust 14

#### SECTION 19N

- 1. Hoiland, Christopher 8

#### SECTION 19S

- 1. Howe, Richard 10

#### SECTION 20S

- 1. Dahl, Joshua 5
- 2. Dunbar, Bruce 7

#### SECTION 21

- 1. Stanislawski, Craig 15
- 2. Tarpinning, Barbara 12

- 3. Ohland, Brian 7
- SECTION 22
- 1. Sweet, Andrew 11

#### SECTION 23

- 1. Kelleher, Shelia 8

#### SECTION 25

- 1. Kraft, Shawn 5

#### SECTION 27

- 1. Erickson, Adeline 6
- 2. Benson, David 7

#### SECTION 28N

- 1. Chapel, Richard 19
- 2. Baker, Cory 8
- 3. Chapel, Vernon 12

#### SECTION 28S

- 1. Schroeder, Karen 8
- 2. Wedi, David 9

#### SECTION 29N

- 1. Hoegh, Donald 10
- 2. Hovland, Gary 6
- 3. Hanson, Beverly 9
- 4. Anderson, Scott 11

#### SECTION 30N

- 1. Whitlock, James 9

#### SECTION 30S

- 1. Peterson, Duane 9

#### SECTION 31S

- 1. Rain, Maynard 14

#### SECTION 32N

- 1. Bunke Trust, Robert 6

#### SECTION 32S

- 1. Hahn, Franklin 8
- 2. Rykhus, Brian 5

#### SECTION 33S

- 1. VanGundy, Larry 37

#### SECTION 34N

- 1. Feldmeier, Marguerite 10