

"This plat is provided solely for the purpose of assisting in locating the land and the Company assumes no liability for variations, if any, with actual survey." Insured Titles

28 37 22

SCALE 1" = 400'

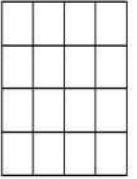

THIS MAP IS PREPARED ONLY FOR THE ADMINISTRATIVE USE OF FLATHEAD COUNTY AND IS NOT NECESSARILY AN ACCURATE REPRESENTATION OF THE LOCATION OR EXISTENCE OF TRACTS OF RECORD, THEIR BOUNDARIES OR EASEMENTS AND ROADWAYS.

- INFORMATION**
- SUBDIVISION ACRES
SECTION 643.00
- QNT LOT
0
ALL 14 14 - 43 00
- SURVEYS OF RECORD**
- 53375- 2AA, 2B
 - 53375- 2AB, 2C
 - 55471- 2B, 2AC
- C.S.**
- 1005- 2E, 2AD
 - 1084- 2F, 2AF
 - 1131- 2AF
 - 1312- 2G, 2AG, 2, 2H, 2AC, 2AK, 2AL, 2AJ
 - 1582- 2AJA, 2AJB, 2AJA, 2AJB
 - 4221- 2, 2AC
 - 4426- 2E, 2AF
 - 4448- 2BA, 2AP
 - 4527- 2BA, 2AP
 - 4554- 2BA, 2AP, 2AP
 - 4588- 2BA, 2AP
 - 4589- 2BA, 2AP
 - 4741- 2BA, 2AP
 - 4742- 2BA, 2AP
 - 10021- 2AF, 2AJA, 2AJB, 2AJ, 2AJB, 2AJA
 - 11212- STATE LANDS IN W/2 RW/4
 - 11255- 2C
 - 11407- 2AK, 2AJA, 2AJA, 2AJA
 - 11508- 2, 2A, 2AR
 - 14386- 2A, 2AA
 - 14444- 2AF
 - 14716- 1, 4 RW/4
 - 17468- 2, 2A
 - 17511- 2AK, 2AJA, 2AJA
 - 18891- 4, 4A, 2A
 - 20522- 2B, 2C, 2C, 2C, 2C
 - 22617- 2AK, 2AJA, 2AJA

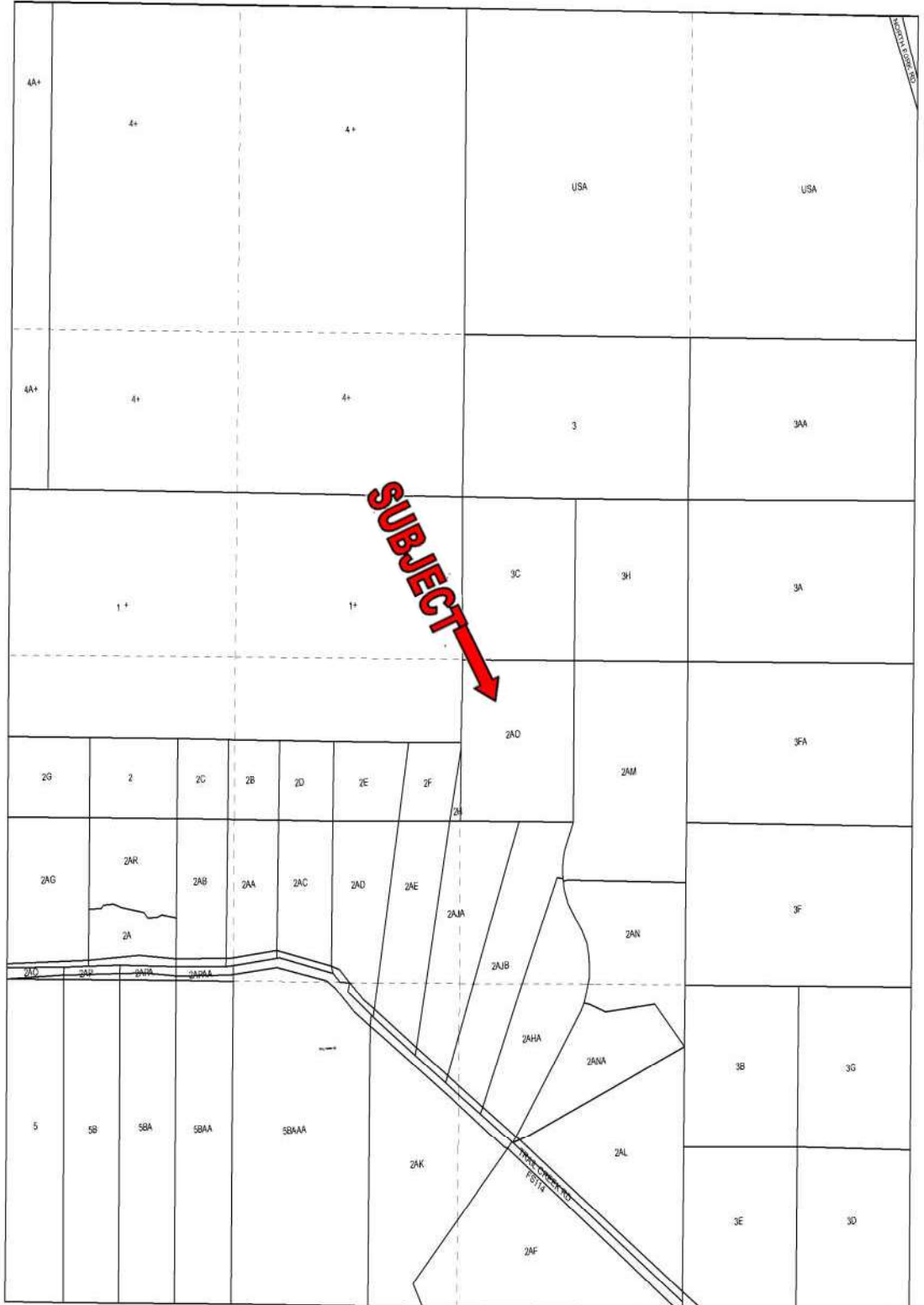

08/28/18

- 4969+ EBAAA, ZAKA, ZIMMAA
- 4968+ EBAAA, ZAMMAA
- 4967+ ZAK
- 4918+ ZAK, ZAKA
- 4748+ EBAAA, ELA
- 1002+ ZAK, ZAKA, ZAKPE, ZAJ, ZAKB, ELA
- 11121+ STATE LANDS IN NO RTMT
- 11206+ 3D
- 11401+ ZAK, ZAKA, BRAAA, ELA
- 11803+ Z, ZA, ZAK
- 14100+ ZA, ZAK
- 14444+ ZAK
- 14818+ 1, 4 RTMT
- 17948+ 2 ELA
- 18161+ ZAK, ZAKA, ELA
- 18889+ 4, 4A, ELA
- 20552+ 3D, 3F, NO RTMT
- 20651+ ZAK, ZAK, ELA

"This plat is provided solely for the purpose of assisting in locating the land and the Company assumes no liability for variations, if any, with actual survey." Insured Titles

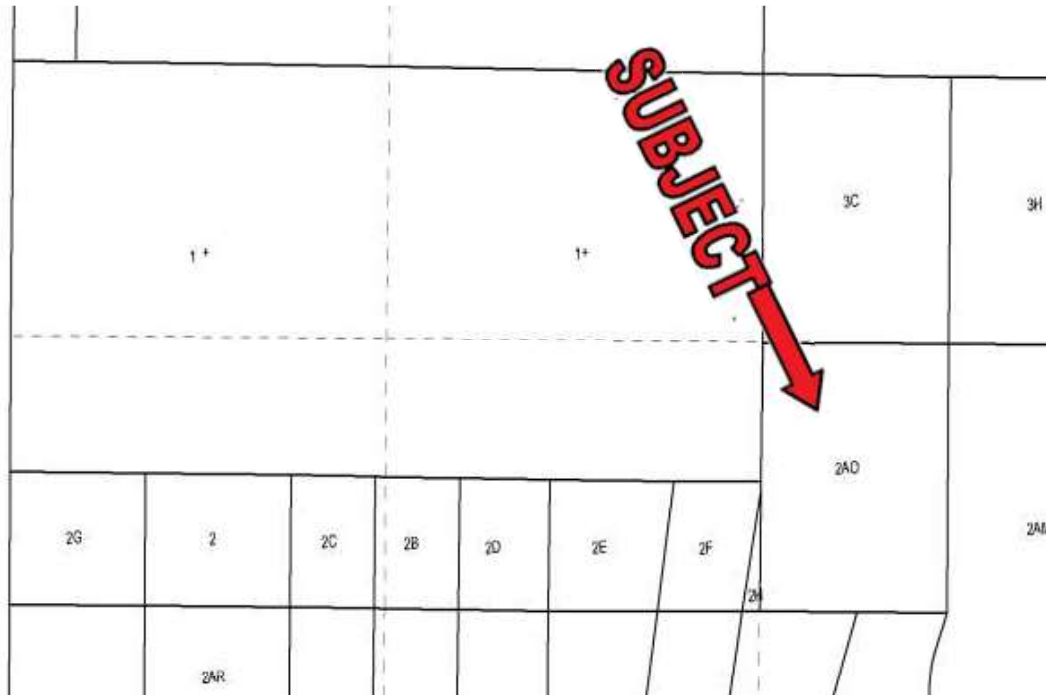

"This plat is provided solely for the purpose of assisting in locating the land and the Company assumes no liability for variations, if any, with actual survey." Insured Titles

CERTIFICATE OF SURVEY
S1/2, Sec. 28, T37N R22W

SUBJECT

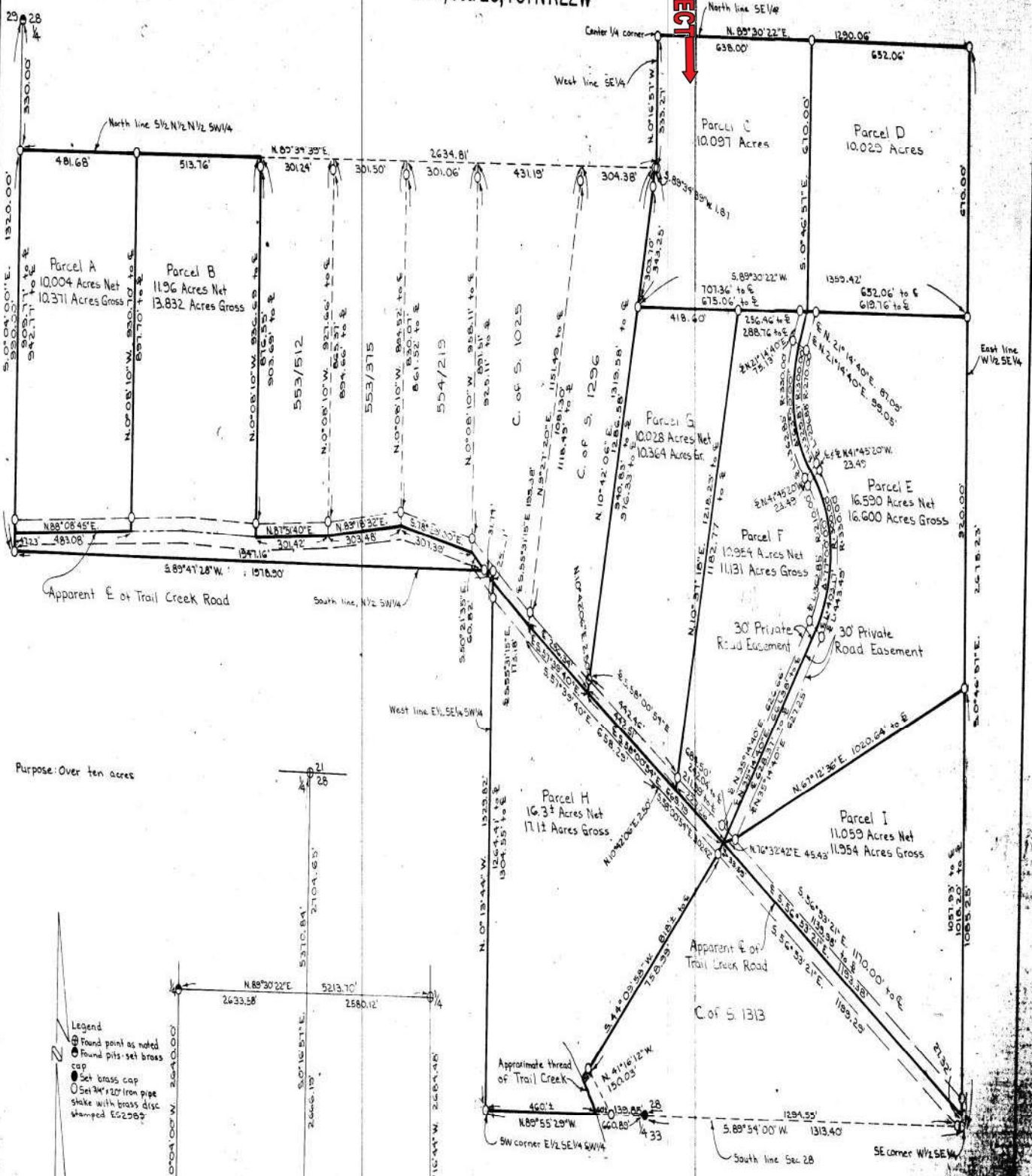

Purpose: Over ten acres

- Legend
- Found point as noted
 - Found pits - set brass cap
 - Set brass cap
 - Set 7/8" x 20" iron pipe stake with brass disc stamped E52562

Scale = 1" = 200'

