

SECTION 32, TOWNSHIP 56 NORTH, RANGE 4 WEST, B.M. BONNER COUNTY, IDAHO

KH LH

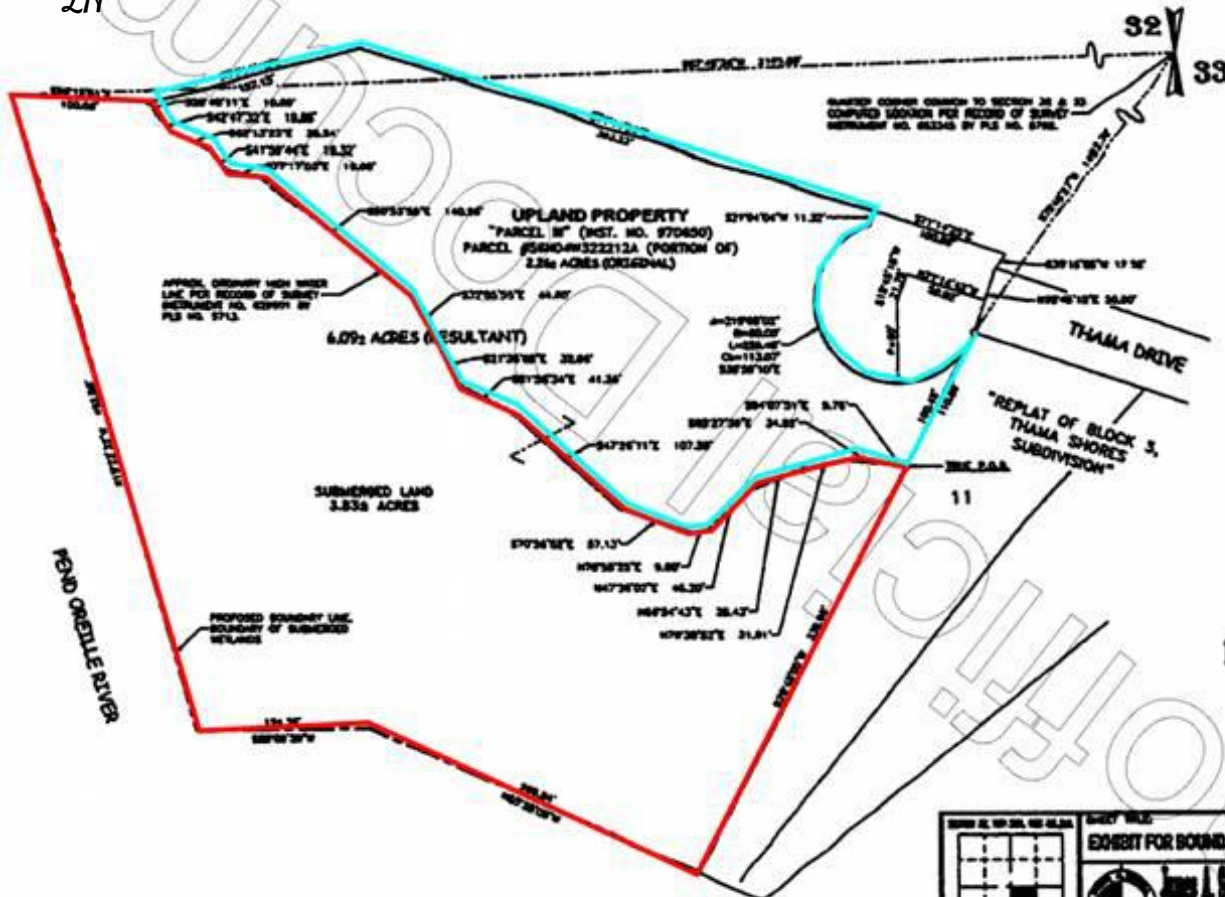

	<p>EXHIBIT FOR BOUNDARY LINE ADJUSTMENT</p> <p>CONSULTING ENGINEERS KEEFE, WOODSON, SYSA, CHENAO-SUN</p>	<p>DATE: 10/20/2015</p> <p>BY: [Signature]</p> <p>CHECKED: [Signature]</p> <p>APP. NO. 12345</p> <p>PLS NO. 5713</p>
--	--	--