

PERMIT APPROVAL SPECIFICATIONS

Owner information:

DENNIS PALMER

11 25 32

Name

S T R

2646 EAST SIERRA ST

SEPT 30, 03

Mailing address

Date Submitted

PHOENIX, AZ 85028

OCT 30, 03

City

Date Approved

04-069

OCT 30, 2004

Permit Number

Expiration Date

Permit Specifications:

This permit is approved with the following specifications:

1000 GALLON
_____ size of septic tank

180
_____ lineal feet of drainfield

(360 square feet of drainfield)

YES any special design for the system. List design specifications:

Install a Standard Absorption Trench System. Remember to keep the trenches no deeper than 36 inches. Install laterals in 3 trenches, each trench 60 feet in length and 2 feet wide. Please follow all county wastewater regulations & the state regulations as outlined in Circular DEQ 4 2002 edition. Install the system exactly as per approved lot layout. Pre-notification is mandatory before backfilling system.

Initials of Sanitarian

DEC 3 2003

AS-BUILT SKETCH
AND
STATEMENT OF ACCURACY OF INSTALLATION

OKJD
2/12/04

Land owner's name Dennis Palmer

Permit number # 04-069

I, Ben Traver, as the licensed installer for the
(Printed Name of Installer)
following system have constructed or altered the septic system of
the above noted parcel.

I do hereby declare that the EXACT specifications of the approved
permit issued have been followed. Accompanying this statement is
a copy of the lot layout to file in the Courthouse Environmental
Health office. This statement and the "as-built" sketch on the
back of this page or attached to this page shall be submitted to
the Environmental Health office within ten (10) days of
completion of the system.

Installer's Signature Ben Traver

Installer's License Number LITF 52

Completion Date of System 11/21/03

Checklist of as-built sketch:

- North arrow
- triangular measurements from two corners of house to tank access
- measurement of pipe from tank to D-box or manifold
- all parcel boundaries
- distance between the system and at least two parcel boundaries

Additional information needed (fill this out):

- 90' length of drainfield laterals
- 2 number of drainfield laterals
- 1,000 gal volume of septic tank

file reg/as-builts form

Dennis Palmer
Green Mtn. Rd.
Permit # 04-069

DEC 3 2003

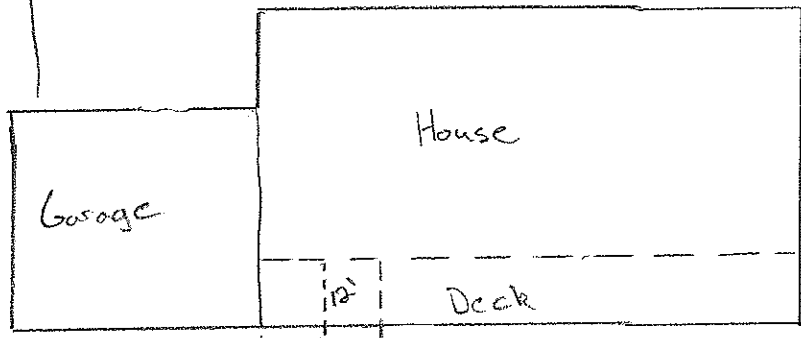
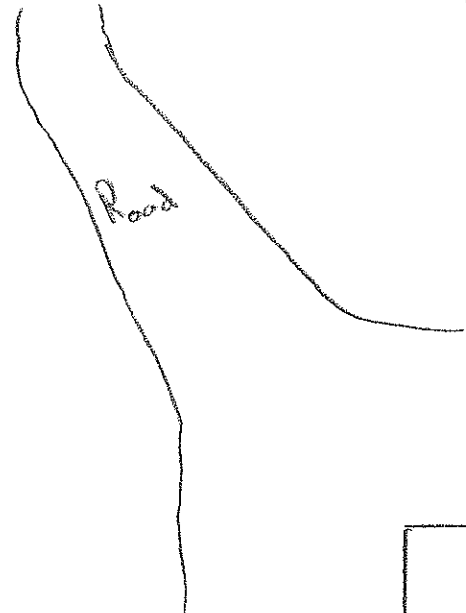
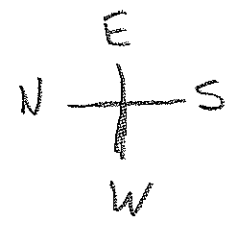

510' to Boundary
600' to Boundary

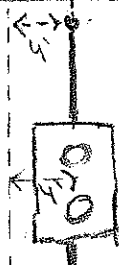

720' to Boundary
36'
44'

