

SUBJECT

CERTIFICATE OF SURVEY
 NE1/4 NW1/4 SEC. 12, T.27N, R.20W, PM., M., FLATHEAD CO.

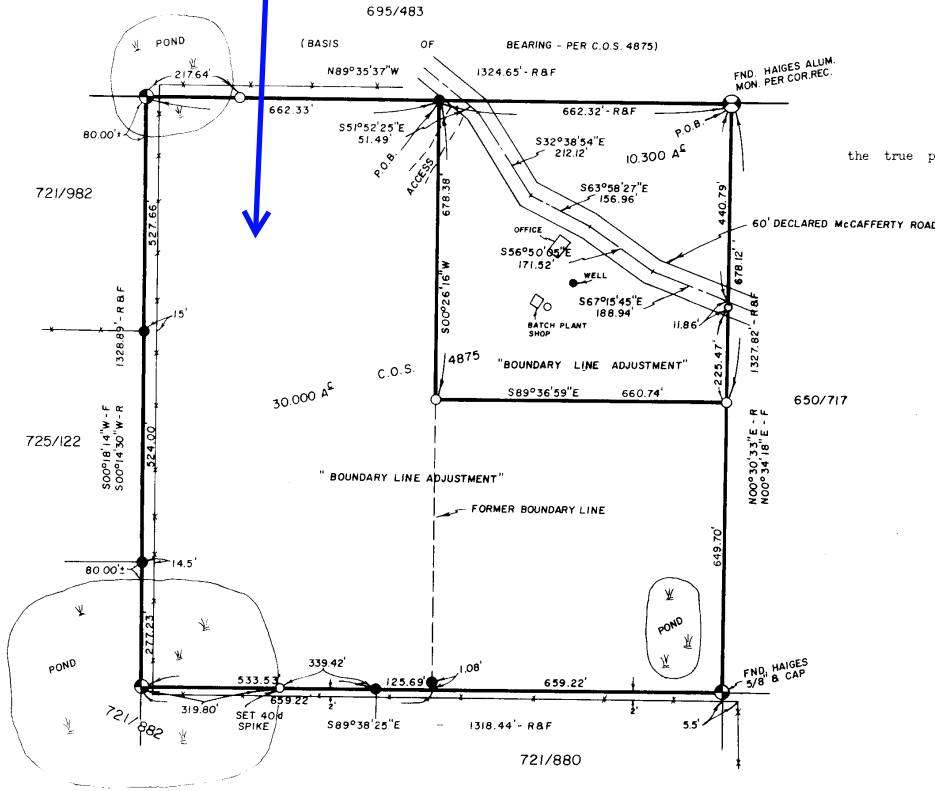

FOR: BIG FORK READY MIX
 DATE: APRIL 26, 1982
 PURPOSE: BOUNDARY LINE ADJ.



DESCRIPTION - BOUNDARY LINE ADJUSTMENT (30.000 A^c)

A tract of land in the NE1/4 NW1/4 of Section 12, Township 27 North, Range 20 West, F.M., M., Flathead County, Montana, more particularly described as follows:
 Commencing at the north one-quarter corner of Section 12; thence, N 89°35'37" W along the north boundary of Section 12 a distance of 662.32 feet to the true point of beginning; thence, continuing N 89°35'37" W along the north boundary of said section 12 a distance of 662.33 feet to the northwest corner of the NE1/4 NW1/4 of Section 12; thence, S 00°18'14" W along the west boundary of said tract a distance of 1328.89 feet to the southwest corner of said tract; thence, S 89°38'25" E along the south boundary of said tract a distance of 1318.44 feet to the southeast corner of said tract; thence, N 00°30'33" E along the east boundary of said tract a distance of 649.70 feet to a point; thence, N 89°36'59" W a distance of 660.74 feet to a point; thence, N 00°26'16" E a distance of 678.38 feet to the point of beginning and containing 30 acres of land more or less. Subject to all easements shown and of record.

DESCRIPTION - BOUNDARY LINE ADJUSTMENT (10.300 A^c)

A tract of land in the NE1/4 NW1/4 of Section 12, Township 27 North, Range 20 West, F.M., M., Flathead County, Montana, more particularly described as follows:
 Beginning at the north one-quarter corner of Section 12; thence, N 89°35'37" W along the north boundary of said Section 12 a distance of 662.32 feet to a point; thence, S 00°26'16" W a distance of 678.38 feet to a point; thence, S 89°36'59" E a distance of 660.74 feet to a point on the east boundary of the NE1/4 NW1/4 of Section 12; thence, N 00°34'18" E along the east boundary of said tract a distance of 678.12 feet to the point of beginning and containing 10,300 acres of land more or less. Subject to all easements shown and of record.

SEC. 12

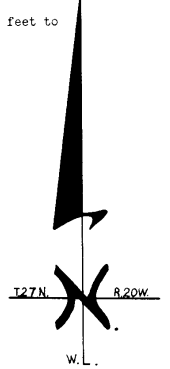

This map is provided solely for the purpose of assisting in locating the Land, and the Company assumes no liability for variations, if any, with actual survey.

LEGEND

- ⊗ SEC. COR. (AS NOTED)
- ⊙ 1/4 CORNER (AS NOTED)
- ⊕ CENTER SECTION (AS NOTED)
- ⊙ 1/16 CORNER (AS NOTED)
- FOUND HAIGES 5/8" REBAR & CAP (2061-S)
- SET 5/8" REBAR & CAP (2061-S) OR AS NOTED.

CERTIFICATE OF SURVEYOR

[Signature]
 REGISTRATION No. 2061-S

APPROVED: *[Signature]*, 1982

EXAMINING LAND SURVEYOR REG. No. 2736-S

STATE OF MONTANA, SS
 COUNTY OF FLATHEAD
 FILED ON THE 14 DAY OF June, 1982 A.D.
[Signature]
 CLERK & RECORDER
 BY *[Signature]*
 DEPUTY
 BOOK _____ PAGE _____
 INSTRUMENT REC. No. 2736-S

SHEET 1 OF 1 SHEETS

CERTIFICATE OF SURVEY No. 6293

OWNER'S CERTIFICATION: BOUNDARY LINE ADJUSTMENT

"I" we hereby certify that the purpose of this division of land is to relocate common boundary lines between adjoining properties, and no additional parcels are hereby created; therefore, this division of land is exempt from review as a subdivision pursuant to section 70-2-07(1)(a), M.C.A. 1976.

Charles P. Kliffner Pres. 6-11-82 *Charles Bradstreet* Sec. 6/14/82 (Bigfork Ready, May Land & Travel Inc) June 11, 1982

STATE OF MONTANA } ss.
 County of Flathead }

On this 11th day of June, 1982, before me a Notary Public in and for the State of Montana, personally appeared *Charles Kliffner and Charles Bradstreet*, officers of *Bigfork Ready, May Land & Travel Inc.* known to me to be the persons whose names are subscribed to the foregoing instrument and who duly acknowledged to me that they executed the same.

[Signature]
 Notary Public for the State of Montana

Residing at *Bigfork, MT 59911*

My Commission expires *8-11-84*



This map is provided solely for the purpose of assisting in locating the Land, and the Company assumes no liability for variations, if any, with actual survey.

12 27 20

SCALE 1" = 400'

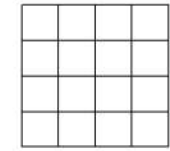

SUBJECT

THIS MAP IS PREPARED ONLY FOR THE ADMINISTRATIVE USE OF FLATHEAD COUNTY AND IS NOT NECESSARILY AN ACCURATE REPRESENTATION OF THE LOCATION OR EXISTENCE OF TRACTS OF RECORD, THEIR BOUNDARIES OR EASEMENTS AND ROADWAYS.

SURVEYS OF RECORD

- C.S. S.R.I.
- 2571+ 1A OCC SALE
- 2854+ 3, 3A, 3E, 3F OVER 20
- 2820+ 20, 2C, 30 OVER 20
- 482+ 20, 28A OCC SALE
- 4220+ 18 B/LA
- 4550+ 20 FT
- 484+ 1C OCC SALE
- 487+ 5A, 6B OVER 20
- 493+ 5 RTWT
- 484+ 5 RTD
- 529+ 30A, 30B, 30C FT
- 609+ 4 EAST
- 680+ 24A OCC SALE
- 680+ 3B MTS
- 690+ 8A, 8B B/LA
- 674+ 20A OCC SALE
- 702+ 2CA, 2CAAFF
- 719+ 2, 2D OCC SALE
- 820+ 20 MTS
- 847+ 30, 38A B/LA
- 851+ 30, 38B A/D
- 881+ 8 RTWT
- 881+ 4 B/LA
- 882+ 20AA, 20AAA OCC SALE
- 842+ 5A OVER 20
- 860+ 8 OVER 20
- 1082+ 5 5D OCC SALE
- 10120+ 38A, 38B B/LA
- 1040+ 38A, 38AA OCC SALE
- 11467+ 24A, 2D B/LA
- 12844+ 1 MTS
- 14884+ 2C, 2CA B/LA
- 14896+ 18A, 18AA B/LA
- 17074+ 3, 3B, 3D B/LA
- 17279+ 3, 3F FT
- 17619+ 28, 30C FT
- 18506+ 4, 4A B/LA
- 18529+ 1E, 3E AFF
- 18116+ 3F, 3E A B/LA
- 20008+ 28, 28B FT
- 21553+ 28A, 28AA FT
- 21894+ 4A, 4AA FT

