

CERTIFICATE OF SURVEY

IN A PORTION OF THE NW1/4 OF SECTION 18, T.23N., R.30W., P.M.M., SANDERS COUNTY, MONTANA
 THIS SURVEY WAS PERFORMED AT THE REQUEST OF DAVID TROVER IN OCTOBER 2011.

| LINE | BEARING | DISTANCE |
|------|-------------|----------|
| L1 | N72°52'22"E | 500.00 |
| L2 | N53°52'42"W | 500.00 |
| L3 | N87°07'50"E | 218.95 |

- ① 5641528'E, 620' FROM CALCULATED POSITION
- ② 5138307'E, 644' FROM CALCULATED POSITION
- ③ N87°07'42"E, 28.23' FROM ROW ROAD SET

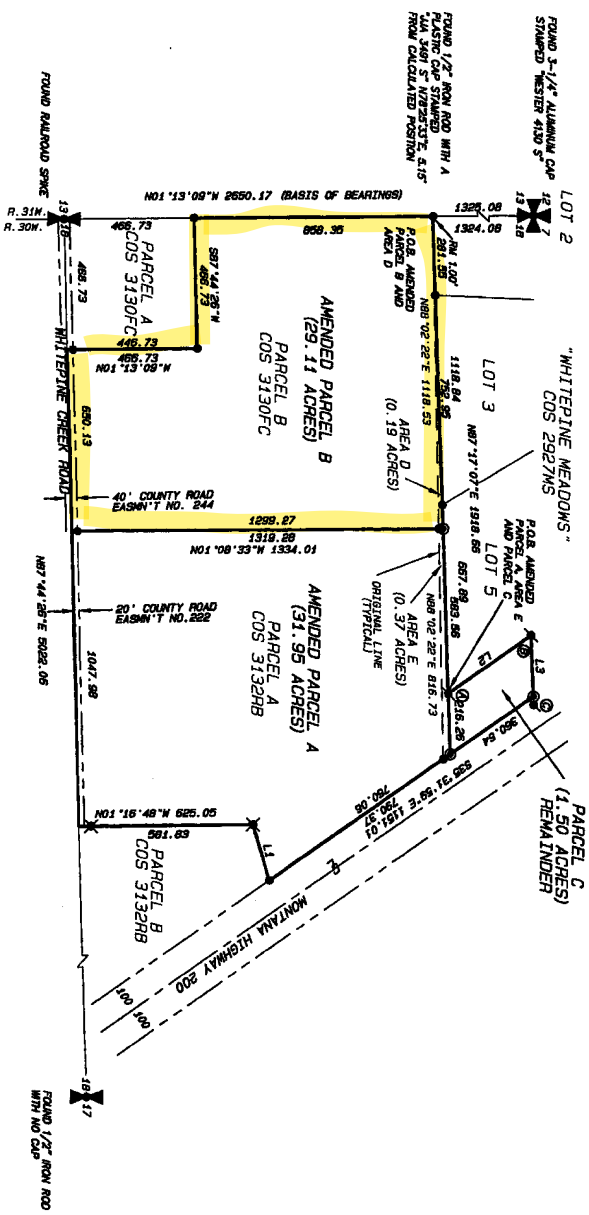
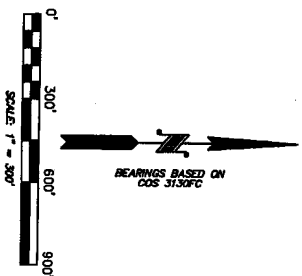

- LEGEND**
- MONICIES 1/2" X 3/4" ROW ROD WITH PLASTIC CAP STAMPED "MADSON 150948" FOUND
 - ✱ MONICIES 1/2" ROW ROD WITH PLASTIC CAP STAMPED "1/4 (38) 5" FOUND
 - ✱ MONICIES 5/8" ROW ROD WITH PLASTIC CAP STAMPED "1/4 (38) 5" FOUND
 - MONICIES 1/2" X 3/4" ROW ROD WITH PLASTIC CAP STAMPED "MADSON 150948" SET
 - P.O.B. MONICIES POINT OF BEGINNING

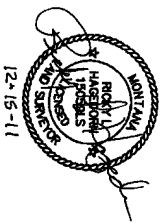

CERTIFICATE OF SURVEY NO. **3164RB**
 CERTIFICATE OF RECORDING BY CLERK AND RECORDER

STATE OF MONTANA, SANDERS COUNTY
 CLERK AND RECORDER
 RECORDED: 03/21/2012 3:15 PM, REC. NUMBER: 1170
 2011 FERRY AVENUE, SUITE 200, THOMPSON FALLS, MONTANA 59873

LAND SURVEYING, INC.
 P.O. BOX 324 - 108 PEARL STREET
 THOMPSON FALLS, MT. 59873
 Ph: (406) 827-2991

SCALE: 1" = 300'
 DATE: 11-30-11
 SHEET NO.: 11-001
 DATE: 11-30-11
 SHEET 2 OF 2