

Brabo, Dave

**40x48x16 Post Frame Building
with a 12x48 Open Lean-to**

**Building Colors: Protech Steel
Siding: Old Town Grey
Trim: Dark Grey
Roof: Burnished Slate
4' Wainscoting: Burnished Slate
Doors: White
Misc. Details:
Microfoil on roof & sides**



Cover Sheet

September 29, 2021

No Scale



Job Name: Brabo, Dave
Site Address:
Trout Creek, MT

MQS, INC.
3253 Hwy. 93
Stevensville Mt 59870
855-677-2276

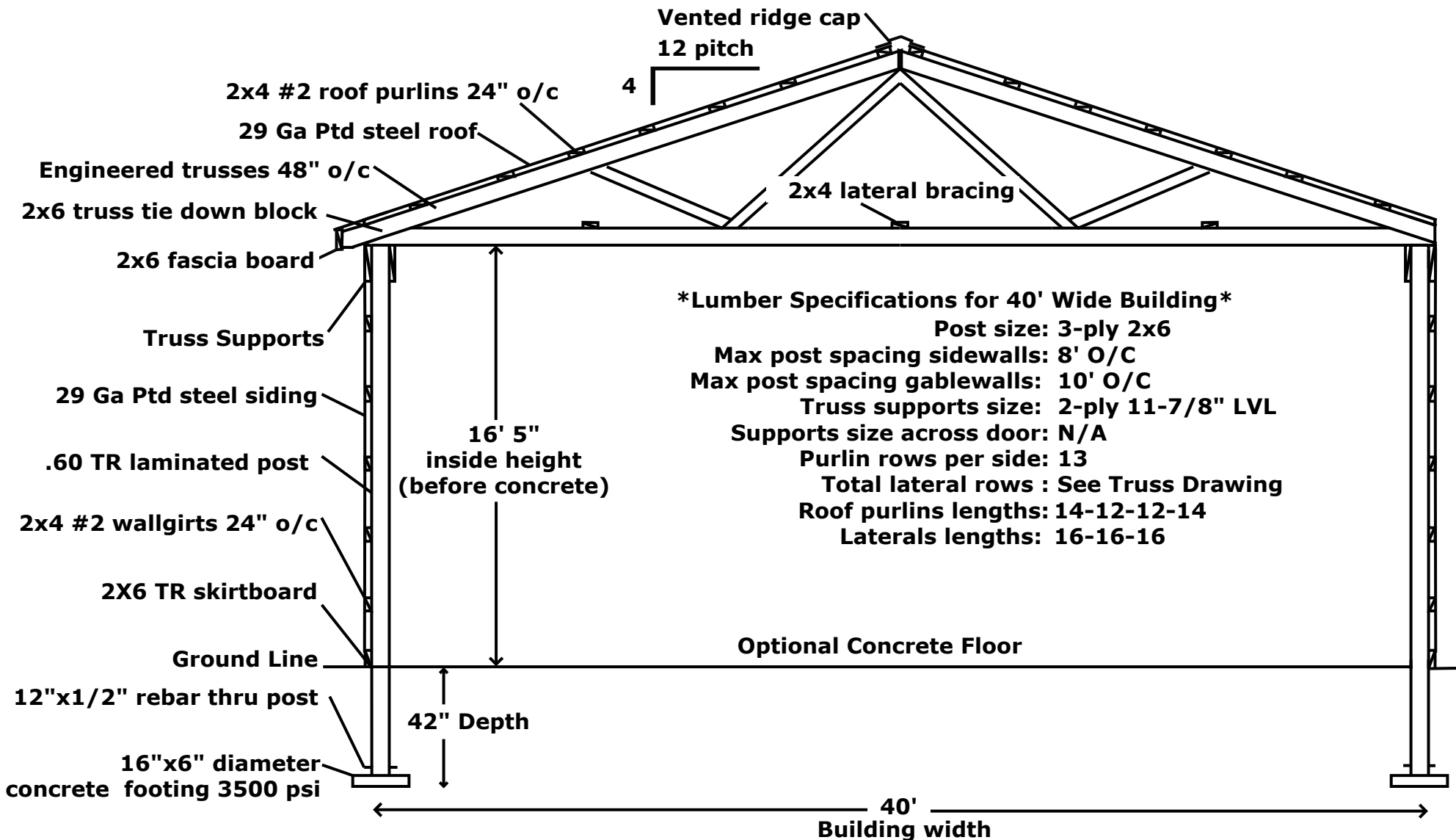

Typical Wall Section

Typical Framing View

No Scale

	<p>Job Name: Brabo, Dave</p> <p>Site Address: Trout Creek, MT</p>	<p>MQS, INC. 3253 Hwy. 93 Stevensville Mt 59870 855-677-2276</p>
--	---	--

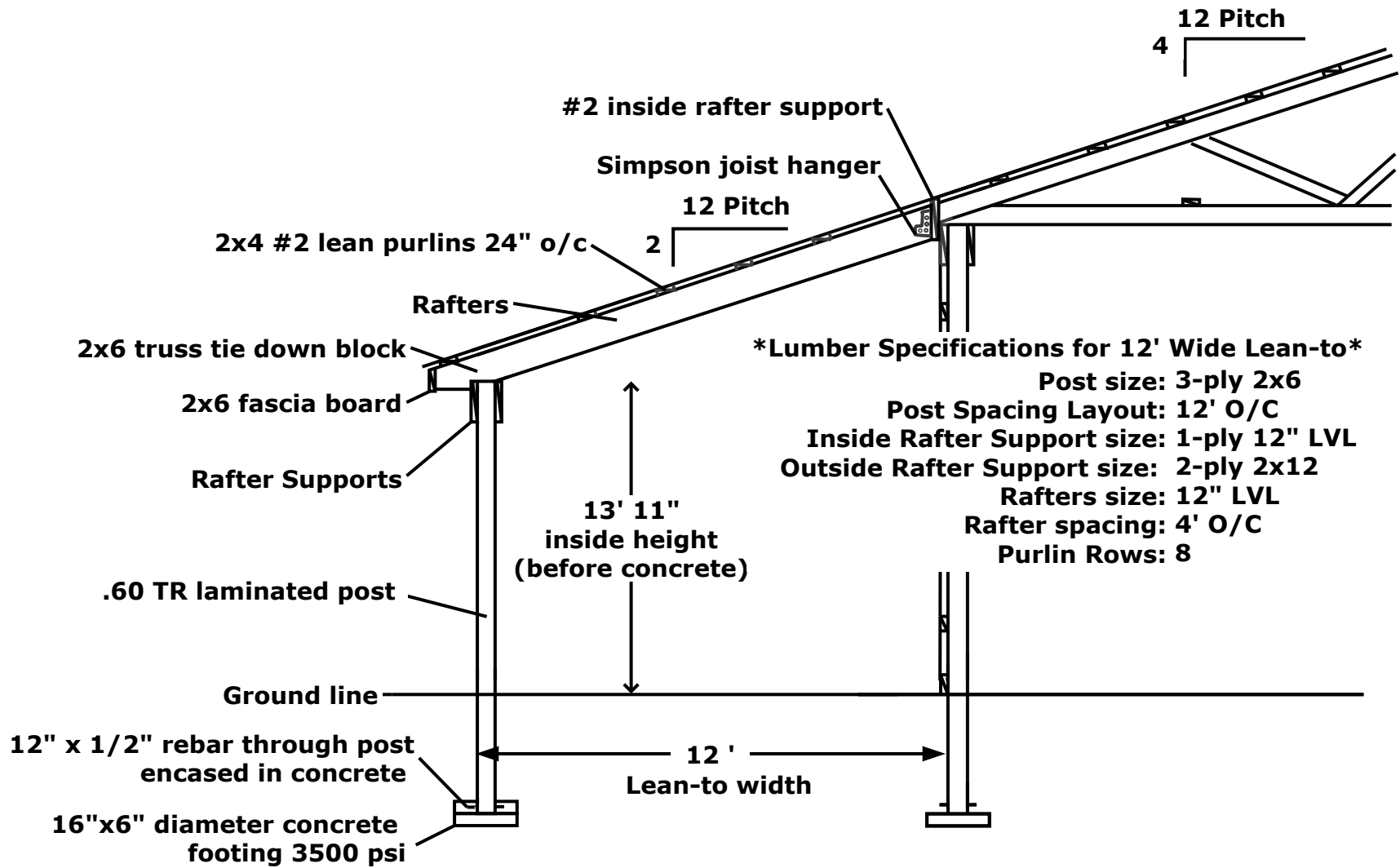

Typical Lean-to Section

Lean-to Framing View

No Scale



Job Name: Brabo, Dave
Site Address:
 Trout Creek, MT

MQS, INC.
 3253 Hwy. 93
 Stevensville Mt 59870
 855-677-2276

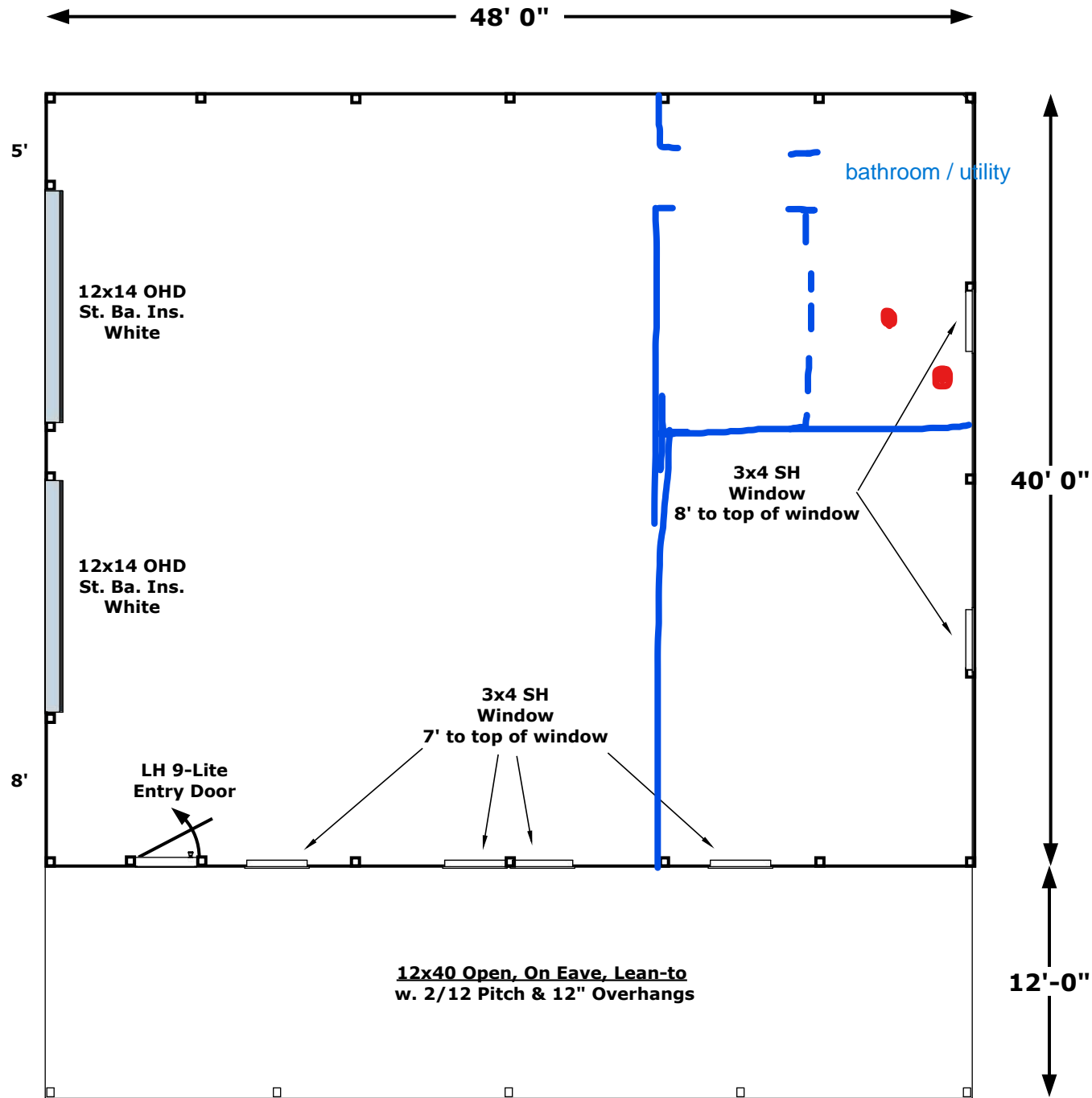

Job Name:
Brabo, Dave

Site Address:
Trout Creek,
MT

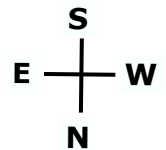

Floor Plan
1/8" = 1' Scale

MQS, INC.
3253 Hwy. 93
Stevensville
Mt 59870
855-677-2276

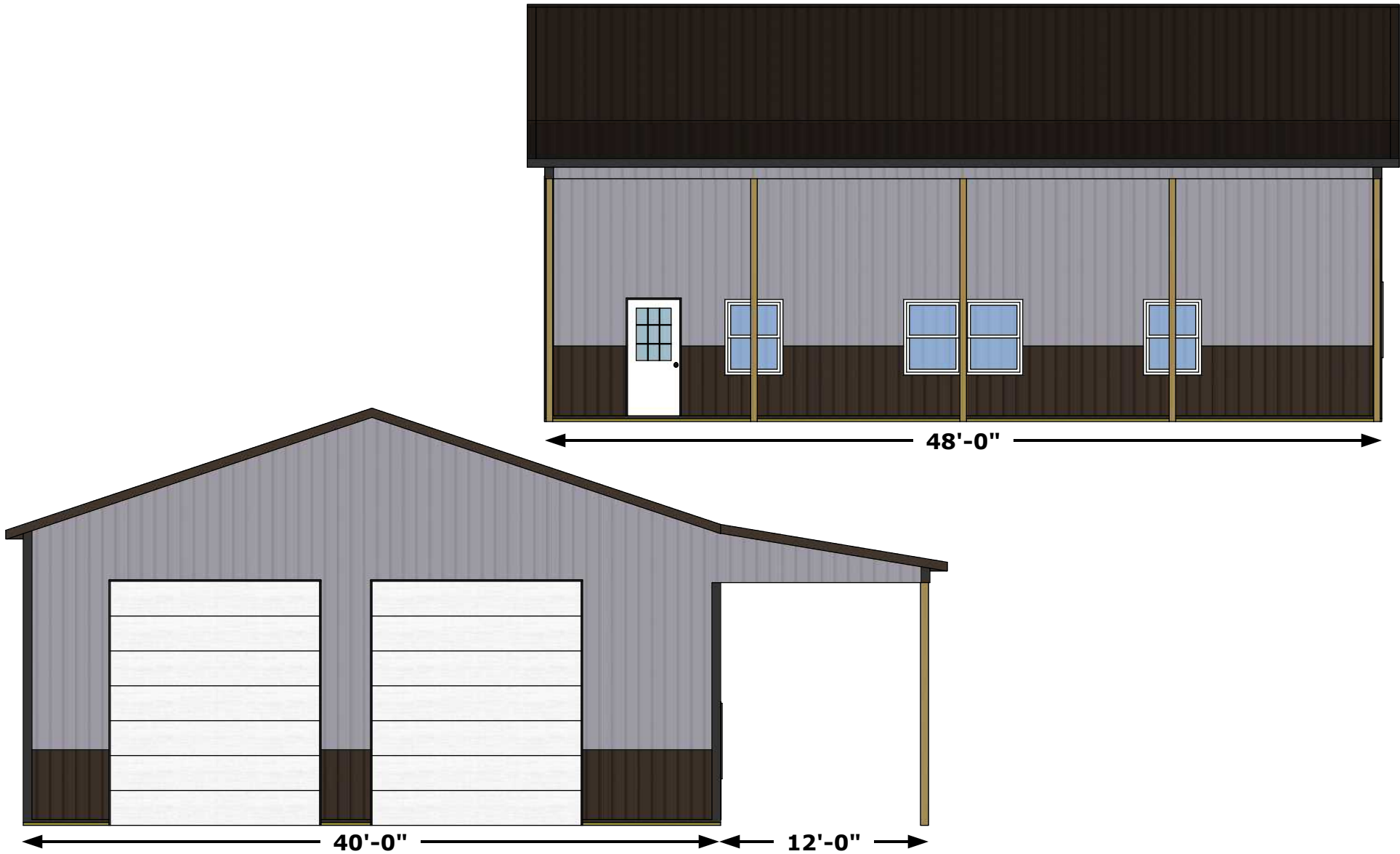

Elevation Views

1/8"=1' Scale



Job Name: Brabo, Dave
Site Address:
Trout Creek, MT

MQS, INC.
3253 Hwy. 93
Stevensville Mt 59870
855-677-2276

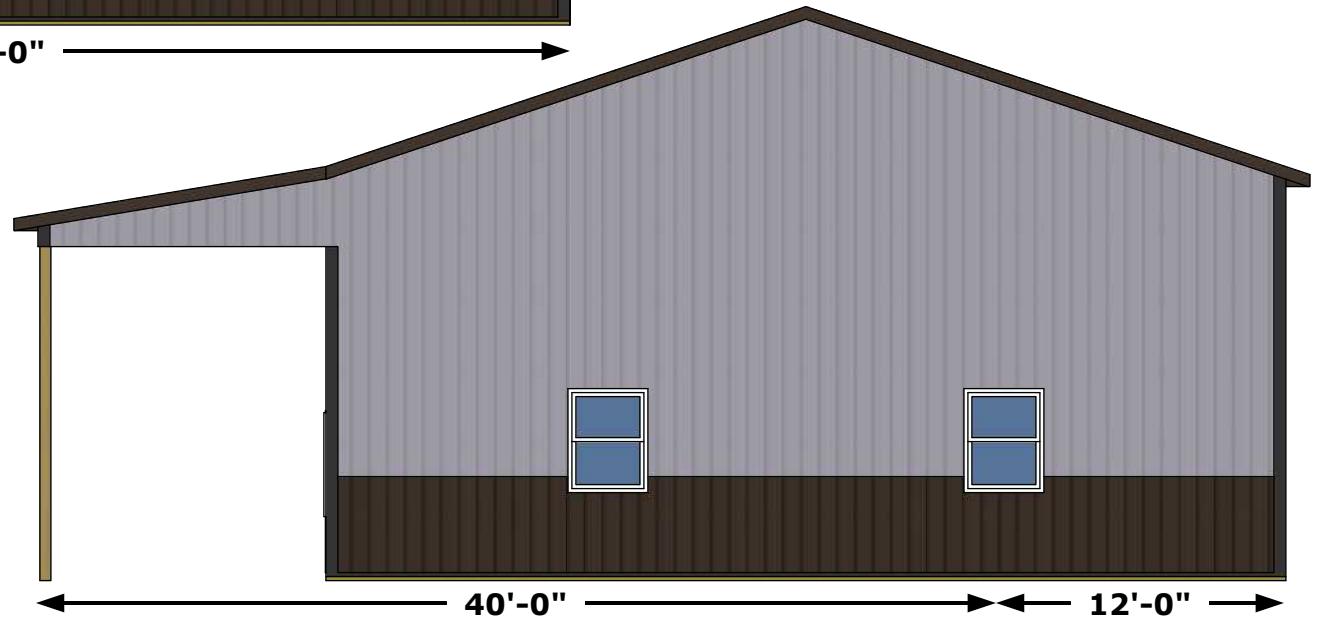
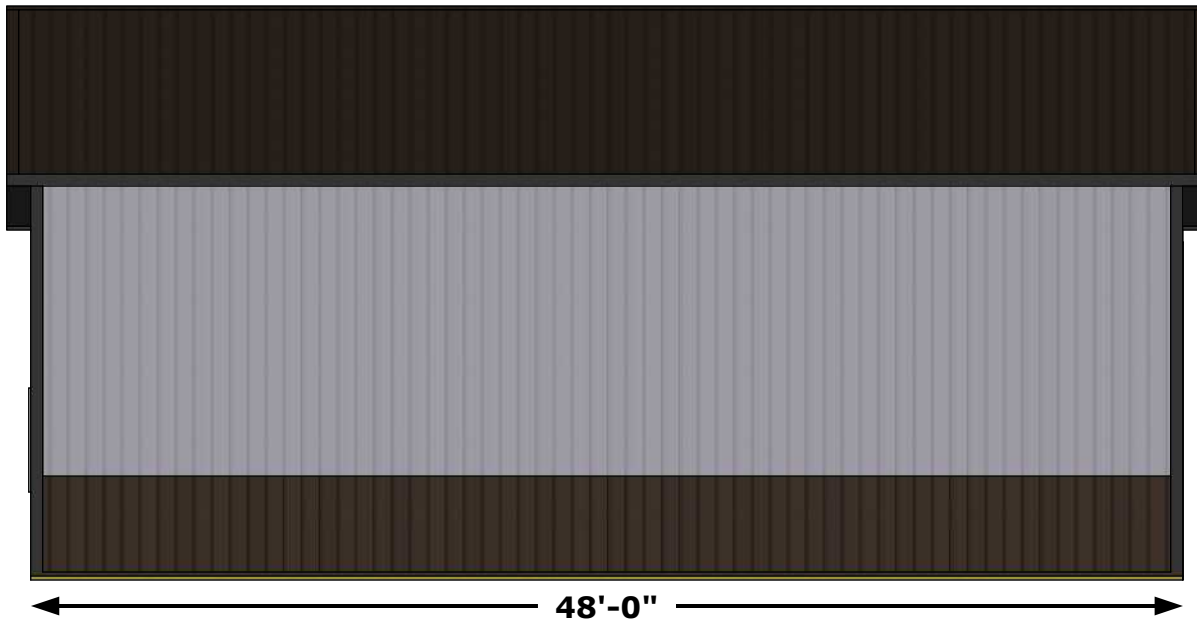

Elevation Views

1/8"=1' Scale



Job Name: Brabo, Dave
Site Address:
Trout Creek, MT

MQS, INC.
3253 Hwy. 93
Stevensville Mt 59870
855-677-2276