

CERTIFICATE OF SURVEY NO. 2053 FC

THE SOUTH 1/2 OF THE SOUTHWEST 1/4 OF SECTION 5,
T. 3 S., R. 10 E., P.M.M., PARK COUNTY MONTANA

PURPOSE OF SURVEY: TO CREATE A TRACT OF LAND FOR A FAMILY TRANSFER.

DESCRIPTION

A PARCEL OF LAND BEING THE SOUTH 1/2 OF THE SOUTHWEST 1/4 OF SECTION 5, T. 3 S., R. 10 E., P.M.M., PARK COUNTY, MONTANA AND BEING MORE PARTICULARLY DESCRIBED AS FOLLOWS:

BEGINNING AT THE SOUTHWEST CORNER OF THE SOUTHWEST 1/4 OF SAID SECTION 5 AND THENCE NORTH 00-13-11 WEST ALONG THE WEST LINE OF THE SAME, 1293.32 FEET; THENCE NORTH 89-36-37 EAST ALONG THE NORTH LINE OF THE SOUTH 1/2 OF THE SOUTHWEST 1/4 A DISTANCE OF 2638.42 FEET; THENCE SOUTH 00-05-55 EAST ALONG THE EAST LINE OF SAID SOUTHWEST 1/4 OF THE SOUTHWEST 1/4, A DISTANCE OF 1286.57 FEET; THENCE SOUTH 89-27-48 WEST ALONG THE SOUTH LINE OF THE SOUTHWEST 1/4 OF SAID SECTION 5 A DISTANCE OF 2635.73 FEET TO THE POINT OF BEGINNING. SAID PARCEL BEING 78.091 ACRES ALONG WITH AND SUBJECT TO ANY EASEMENTS.

CERTIFICATE OF EXEMPTION

I THE UNDERSIGNED OWNER OF RECORD, HERBY CERTIFY THAT THE PURPOSE OF THIS SURVEY AS SHOWN ON THE ATTACHED PLAT IS TO CREATE A TRACT FOR A FAMILY TRANSFER; THAT NO PRIOR TRANSFER OF LAND HAS BEEN MADE OR CONVEYED TO JOEL RABINOWITZ MY FATHER, IN PARK COUNTY, MONTANA; THAT THIS EXEMPTION COMPLIES WITH ALL CONDITIONS IMPOSED ON ITS USE; THEREFORE THIS SURVEY IS EXEMPT FROM REVIEW AS A SUBDIVISION PURSUANT TO SECTION 76-3-207 (1) (b), M.C.A.

Richard S. Rabinowitz
RICHARD S. RABINOWITZ

SUBSCRIBED AND SWORN TO BEFORE ME THIS
7th DAY OF February, A.D., 2006
Marla Mlodoch
NOTARY PUBLIC FOR THE STATE OF IL
RESIDING AT *Springfield, Cook County*
MY COMMISSION EXPIRES

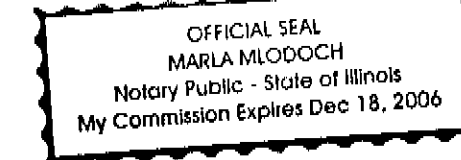

CERTIFICATE OF SURVEYOR

I, THE UNDERSIGNED, DONATHON D. PALMER, PROFESSIONAL LAND SURVEYOR, DO HEREBY CERTIFY THAT ON THE 3 DAY OF JANUARY, 2006, I COMPLETED THE ACCOMPANYING CERTIFICATE OF SURVEY, THAT I HAVE COMPLIED WITH THE PROVISIONS OF THE MONTANA SUBDIVISION AND PLATTING ACT, SECTIONS 76-3-101 THROUGH 76-3-825, M.C.A., AND THE PARK COUNTY SUBDIVISION REGULATIONS.

DATED THIS 13 DAY OF MAR, A.D., 2006
Donathon D. Palmer
DONATHON D. PALMER
MONTANA REGISTRATION #10807LS



CERTIFICATE OF COUNTY COMMISSIONERS

THE BOARD OF COUNTY COMMISSIONERS, OF THE PARK COUNTY, MONTANA HEREBY CERTIFY THAT IT HAS EXAMINED THIS ACCOMPANYING CERTIFICATE OF SURVEY AND HAVE FOUND THE SAME TO CONFORM TO THE LAW, APPROVES IT, AND HEREBY ACCEPTS THE DEDICATION ON THIS PLAT AS BEING DEDICATED TO SUCH USE.

DATED THIS 16th DAY OF March, A.D., 2006
Chairman
CHAIRMAN, PARK COUNTY COMMISSION

CERTIFICATE OF COUNTY TREASURER

I, *Kevin Parkin*, TREASURER OF PARK COUNTY, MONTANA HEREBY CERTIFY THAT THE ACCOMPANYING CERTIFICATE OF SURVEY HAS BEEN DULY EXAMINED AND THAT NO REAL PROPERTY TAXES ASSESSED AND LEVIED ON THE LAND ARE DELINQUENT.

DATED THIS 13 DAY OF March, A.D., 2006
Kevin Parkin by Vicki Peterson
TREASURER OF PARK COUNTY, MT

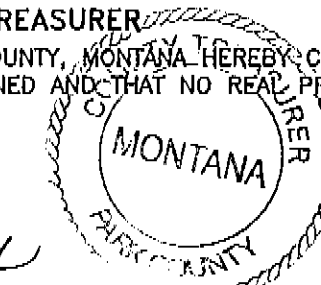

CLERK AND RECORDER

I, DENISE NELSON, CLERK AND RECORDER OF PARK COUNTY, MONTANA, DO HEREBY CERTIFY THAT THE FOREGOING INSTRUMENT WAS FILED IN MY OFFICE THIS 16th DAY OF March, A.D., 2006, AT 9:54 A.M. AND RECORDED IN BOOK 233, ON PAGE _____, RECORDS OF THE CLERK AND RECORDER, PARK COUNTY, MONTANA.
DOCUMENT NUMBER 333768
Denise Nelson
DENISE NELSON
PARK COUNTY CLERK AND RECORDER

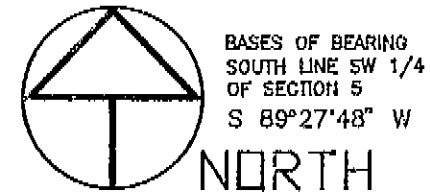

LEGEND

- SET 5/8" X 18" REBAR WITH ALUMINUM CAP.
- FOUND REBAR WITH ALUMINUM CAP.
- △ FOUND GLO BRASS CAP.
- () RECORD BEARING AND/OR DISTANCE.

SCALE: 1" = 400'

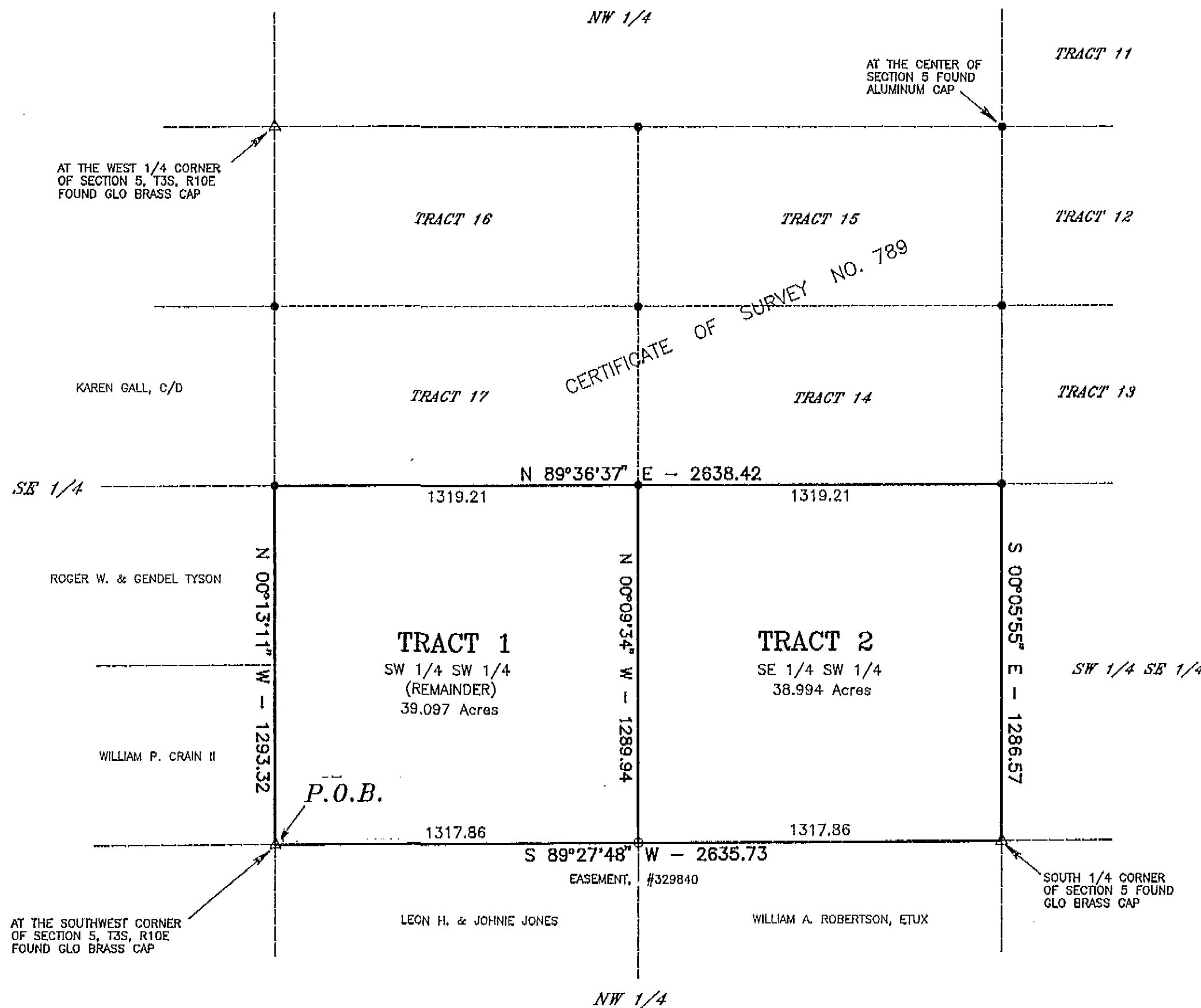
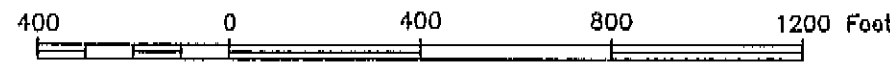

PREPARED BY
PALMER SURVEYING & MAPPING
1900 TAYABESHOCKUP ROAD
BOZEMAN, MONTANA 59715

c/s 2053 FC