

REMICK'S SWAN RIVER TRACTS

BEING A PORTION OF THE S.E. 1/4 SEC. 1
T. 20 N. R. 17 W. M.P.M. MISS. CO. MONT.

SCALE 1" = 100'
O DENOTES 1/2" STEEL PIN

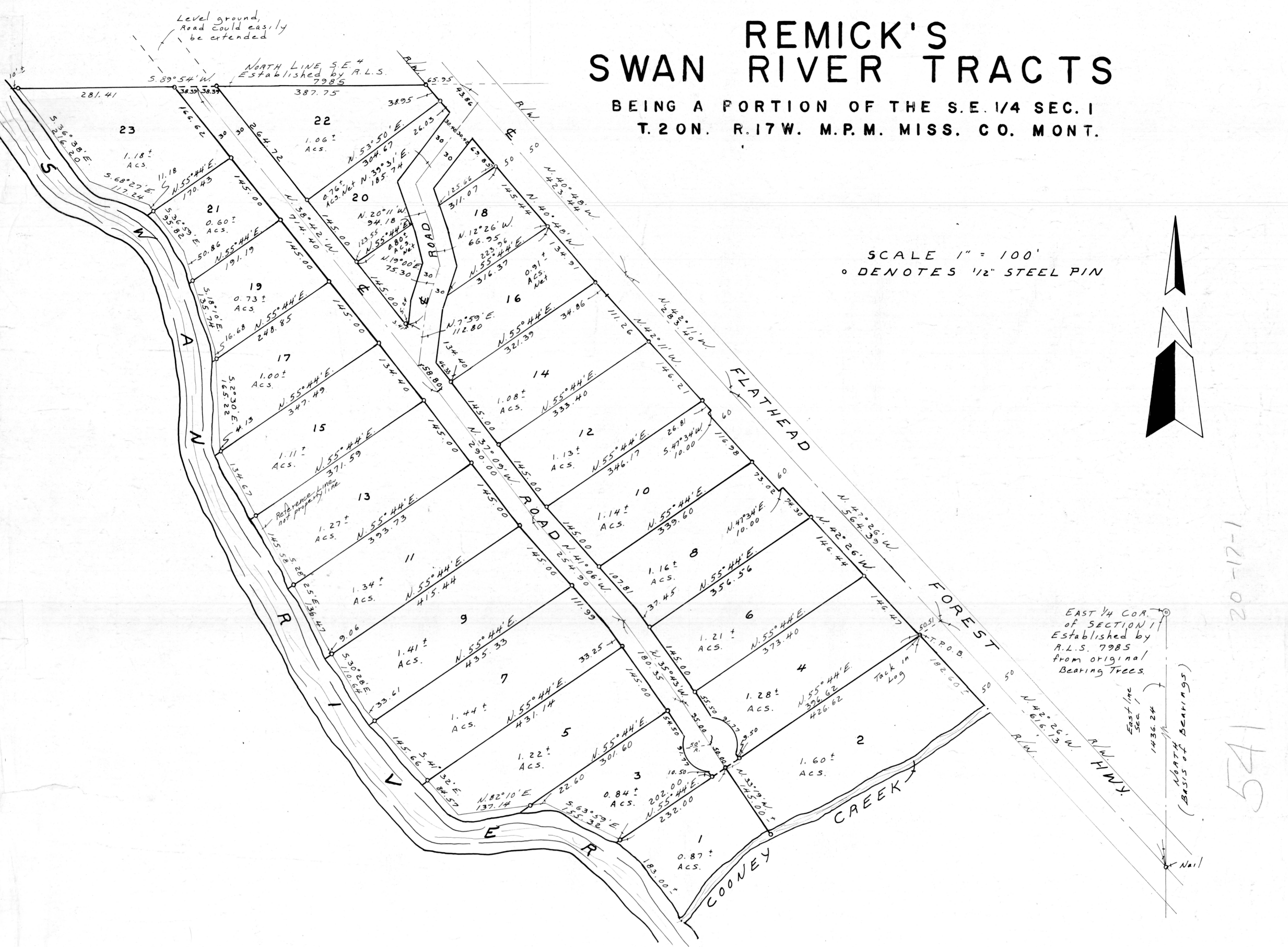
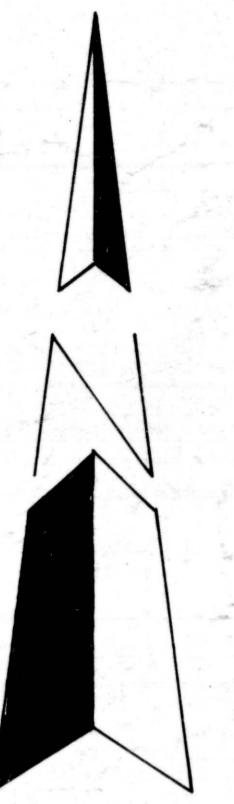

APPROVALS

Approved this 10th day of June, 1966, and it having been made to appear that REMICK'S SWAN RIVER TRACTS being the platted area herein contained and it so appearing to the Board of County Commissioners of Missoula County, Montana, that it is in the public interest that no park or playground be dedicated within the said tract, therefore it is hereby ordered that the order be incorporated into the proceedings of this board and a copy thereof be endorsed and certified on the said subdivision on this date.

DATE June 10, 1966

[Signature] CHAIRMAN OF THE COMMS. [Signature] COMMISSIONER [Signature] COMMISSIONER

ATTEST Date: June 10, 1966

SS [Signature] Clerk and Recorder, Missoula County, Montana and examined and approved.

DATE April 4, 1966

DATE June 8, 1966

SS [Signature] COUNTY SURVEYOR, MISSOULA COUNTY, MONT.

SS [Signature] COUNTY ATTORNEY, MISSOULA COUNTY, MONT.

SURVEYOR'S CERTIFICATE

I, the undersigned, HARRY P. MEDLAND, Land Surveyor, Registration No. 22295, do hereby certify that I surveyed the land shown on the accompanying plat in the S.E. 1/4 of section 1, T. 20 N. R. 17 W. M.P.M. Missoula County, Montana and to be known as REMICK'S SWAN RIVER TRACTS, and further that this survey was made in the months of July and August, 1965, according to the provisions of Chapter 6, Title 11, of the Revised Codes of the State of Montana, 1947.

SS [Signature] HARRY P. MEDLAND
MONTANA R. L. S. No. 22295

STATE OF MONTANA COUNTY OF MISSOULA

Subscribed and Sworn before me this 18 day of May, 1966

Notary Public for the State of Montana SS [Signature] Jean D. Abrams
Residing at Missoula, Montana. My Commission expires June 6, 1966

DEDICATION

WE, W.E. REMICK and EDMEE M. REMICK, husband and wife, do hereby certify that we have caused to be surveyed, subdivided and platted into lots and roads as shown on the accompanying plat and certificate of survey of the hereunto annexed the following described tract of land, to-wit:

Beginning at a point on the westerly R/W of the Flathead Forest Highway that bears South along the east line of said section 1, 1436.24 feet to the E of said Highway, N 42° 26' W 616.13 feet along the E of said Highway and S 55° 44' W 50.51 feet from the East 1/4 Corner of said section 1, thence along said westerly R/W N 42° 26' W 367.21 feet; thence S 47° 34' W 10.00 feet; thence N 42° 26' W 180.00 feet; thence N 47° 34' E 10.00 feet; thence N 42° 11' W 284.28 feet; thence N 40° 48' W 510.88 feet to the North line of the S.E. 1/4 of said section 1; thence along said North line, S 89° 54' W 755.94 feet to the easterly side of the SWAN RIVER; thence southeasterly along said River to the E of COONEY CREEK; thence Northeasterly along the E of said Creek to the westerly R/W of said Flathead Forest Highway; thence N 42° 26' W 182.50 feet to the point of beginning.

Further that the above tract is to be known as REMICK'S SWAN RIVER TRACTS and the lands included in the roads are hereby dedicated, donated and granted to the use of the public forever.

In witness whereof, we have hereunto set our hand and seal this _____ day of _____, 1966

[Signature] (seal) [Signature] (seal)

ACKNOWLEDGMENT

STATE OF MONTANA
COUNTY OF MISSOULA

On this 18 day of May, 1966, before me, Jean D. Abrams, a notary public for the State of Montana, residing at Missoula, Montana, personally appeared W.E. Remick and Edmee M. Remick, husband and wife, known to be the persons whose names are subscribed to the within instrument and acknowledged to me that they executed the same.

In witness whereof, I have hereunto set my hand and affixed my notarial seal the day and year first above written.

Date received Missoula County
Clerk & Recorders office, May 24, 1967
Letter of lifting of sanitation
restriction Dated May 7, 1967
from the State Board of Health
according to Chapter 95 of the
Law of Montana 1961 reg. No. 135
Addition by name Remick's Swan River Tracts
filed by Narathy L. Head



[Signature]
Notary Public for the State of Montana,
residing at Missoula, Montana
My commission expires 6-6-66

REGISTERED LAND SURVEYOR
HARRY P. MEDLAND

Box 663
POLSON, MONTANA

This Plat filed with:
Sanitary Record
According to Chapter 95
Montana Session 1965
Date of this June 10, 1966

251069
I received and filed this instrument for record on the 18 day of May, 1966, at 4:59 o'clock P.M., permanent files of Missoula County, State of Montana.
Witness my hand
Veronique B. Cross, County Recorder
By [Signature] Deputy
Fee 1.00 Paid