

PERMIT APPROVAL SPECIFICATIONS

Owner information:

Michael LaFerrina
Name

10 26 34
S T R

152 Windtree Ave
Mailing address

7/27/01
Date submitted

Thousand Oaks, CA 91320
City

8/7/01
Date Approved

02-018
Permit Number

8/7/02
Expiration Date

Permit specifications:

This permit is approved with the following specifications:

1000 gal size of tank

500 lf lineal feet of drainfield

(1000 sf square feet of drainfield)

_____ any special design for the system. List design

specifications: System is to be installed exactly as per
approved lot layout. Install 5-100' laterals for
drainfield

J Initials of Sanitarian

9-7-01

SEP 6 2001

AS-BUILT SKETCH
AND
STATEMENT OF ACCURACY OF INSTALLATION

Land owner's name Michael LaFemina

Permit number # 02-013

I, Shan K. Hill, as the licensed installer for the
(Printed Name of Installer)
following system have constructed or altered the septic system of
the above noted parcel.

I do hereby declare that the EXACT specifications of the approved
permit issued have been followed. Accompanying this statement is
a copy of the lot layout to file in the Courthouse Environmental
Health office. This statement and the "as-built" sketch on the
back of this page or attached to this page shall be submitted to
the Environmental Health office within ten (10) days of
completion of the system.

Installer's Signature Shan K. Hill

Installer's License Number LI-NX01

Completion Date of System 8-18-01

Checklist of as-built sketch:

- North arrow
- triangular measurements from two corners of house to tank access
- measurement of pipe from tank to D-box or manifold
- all parcel boundaries
- distance between the system and at least two parcel boundaries

Additional information needed (fill this out):

- length of drainfield laterals
- number of drainfield laterals
- volume of septic tank

file reg/as-builts form

1005 2 4 12

1005

[Faint, illegible text covering the majority of the page, possibly bleed-through from the reverse side.]

Septic system as-built - Micheal La Femina # 02-018
Winchester Rd - Heron, MT.

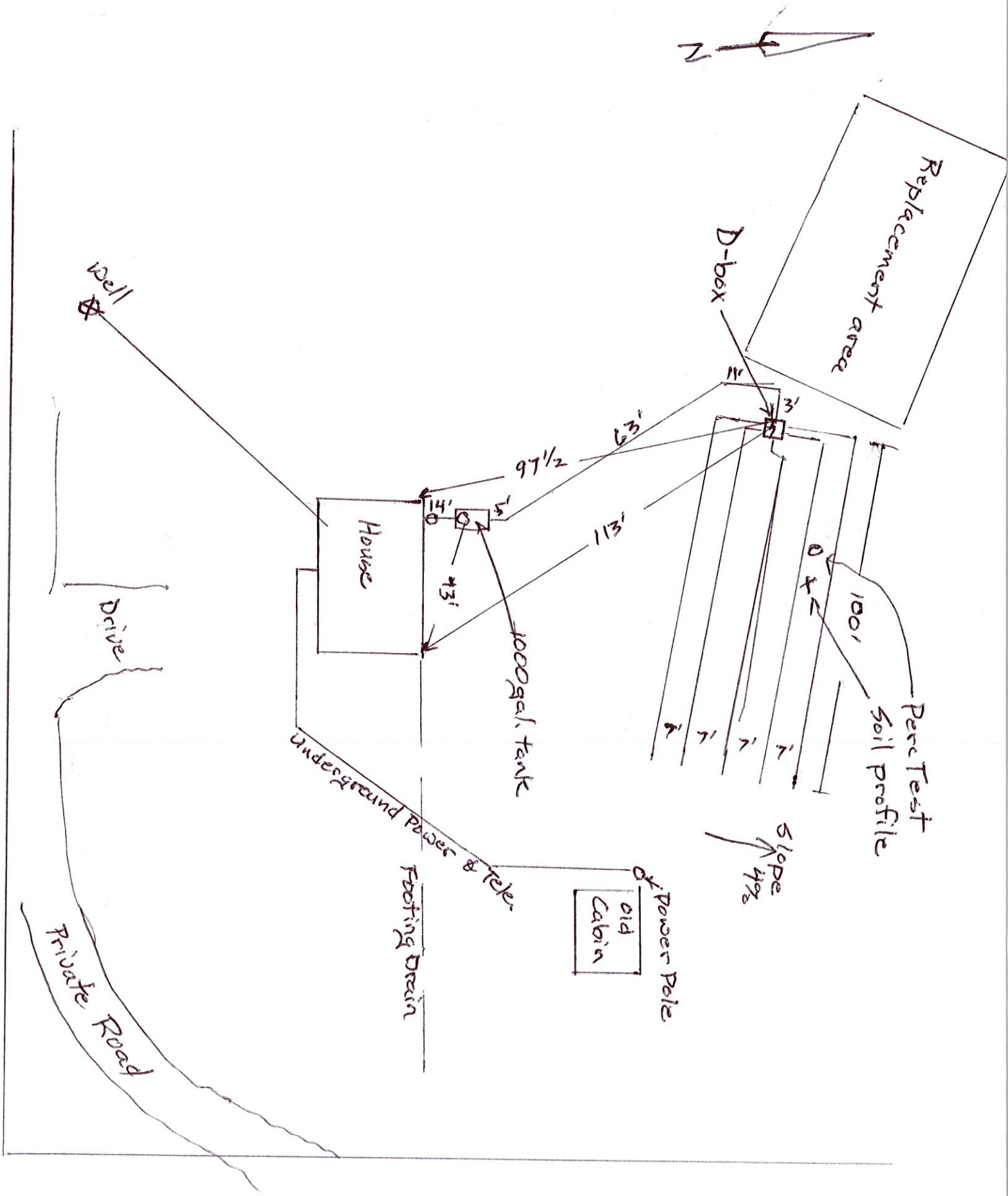

Replacement area

D-box

House

1000 gal. tank

Perce Test
Soil profile

Slope
4% to 5%

Well

Drive

Private Road

Footing Drain

Underground Power & Tele.

Old Cabin

Power Pole

43'

97 1/2'

113'

63'

100'

3'

11'

7'

7'

7'

7'

14'

5'

SEPTIC PERMIT CHECKLIST

Name Lafemina

S 10 T 26 R 34

28Ac

Page 1

Part I: Name/address/phone number of property owner

Part II: fees 100- amount

Part III: Permit sent to someone else: James Underoncoeur

Part IV: signature

Page 2

Part IV: Parcel/lot description

Legal _____

Tax Role # _____

Physical location

Part V: Residential 4 bdrms

Commercial

Part VI: New or replacement (circle one)

Part VII: Any previous review:

State
 County
 Previous site evaluation

NOTES: _____

Part VIII.

Site evaluation:

- soil profile
- groundwater depth
- bedrock depth
- percolation rate 23 mpi
- floodplain map included
- na non-degradation

Part IX. Lot layout

- All lot boundaries
 - North arrow
 - Scale in feet
 - All buildings (including barns, sheds, out buildings)
 - Building Sewer: Location, size, and depth
 - Roads, driveways, parking lots
 - All water supplies: wells, springs, and cisterns
 - All water lines
 - All watercourses: irrigation ditches, lakes, all water impoundments on the parcel
 - Septic tank location
 - Location of cleanouts
 - Distribution box location
 - Location of drainfield (primary and replacement)
 - Slope (both percentage and direction) of drainfield area
 - Existing wells, surface water or septic systems on adjacent lots within 100 feet of parcel boundaries
- Other features:
- Easements
 - Right-of-ways
 - Underground pipes, cables or wires
 - Steep slopes
 - Any other features that may restrict wastewater treatment

Part X.

- signature of site evaluator

file septic_permit.ok1