1418 MT Hwy 56

Sanders County, Montana, 147.58 AC +/-

Boundary | Forest Service | State Land | Fish and Wildlife | National Park | Other | BLM | Local Government | Conservation Easements | Stream, Intermittent | River/Creek | Water Body

Clearwater Properties

P: 4066773000 http://cmpmontana.com/properties/ Box 490

The information contained herein was obtained from sources deemed to be reliable.
Land id™ Services makes no warranties or guarantees as to the completeness or accuracy thereof.

1418 MT Hwy 56

Sanders County, Montana, 147.58 AC +/-

Boundary | Forest Service | State Land | Fish and Wildlife | National Park | Other | BLM | Local Government | Conservation Easements | Stream, Intermittent | River/Creek | Water Body

Clearwater Properties

P: 4066773000 http://cmpmontana.com/properties/ Box 490

The information contained herein was obtained from sources deemed to be reliable.
Land id™ Services makes no warranties or guarantees as to the completeness or accuracy thereof.

1418 MT Hwy 56

Sanders County, Montana, 147.58 AC +/-

Boundary | Forest Service | State Land | Fish and Wildlife | National Park | Other | BLM | Local Government | Conservation Easements | Stream, Intermittent | River/Creek | Water Body

Clearwater Properties

P: 4066773000 http://cmpmontana.com/properties/ Box 490

The information contained herein was obtained from sources deemed to be reliable.
Land id™ Services makes no warranties or guarantees as to the completeness or accuracy thereof.

1418 MT Hwy 56

Sanders County, Montana, 147.58 AC +/-

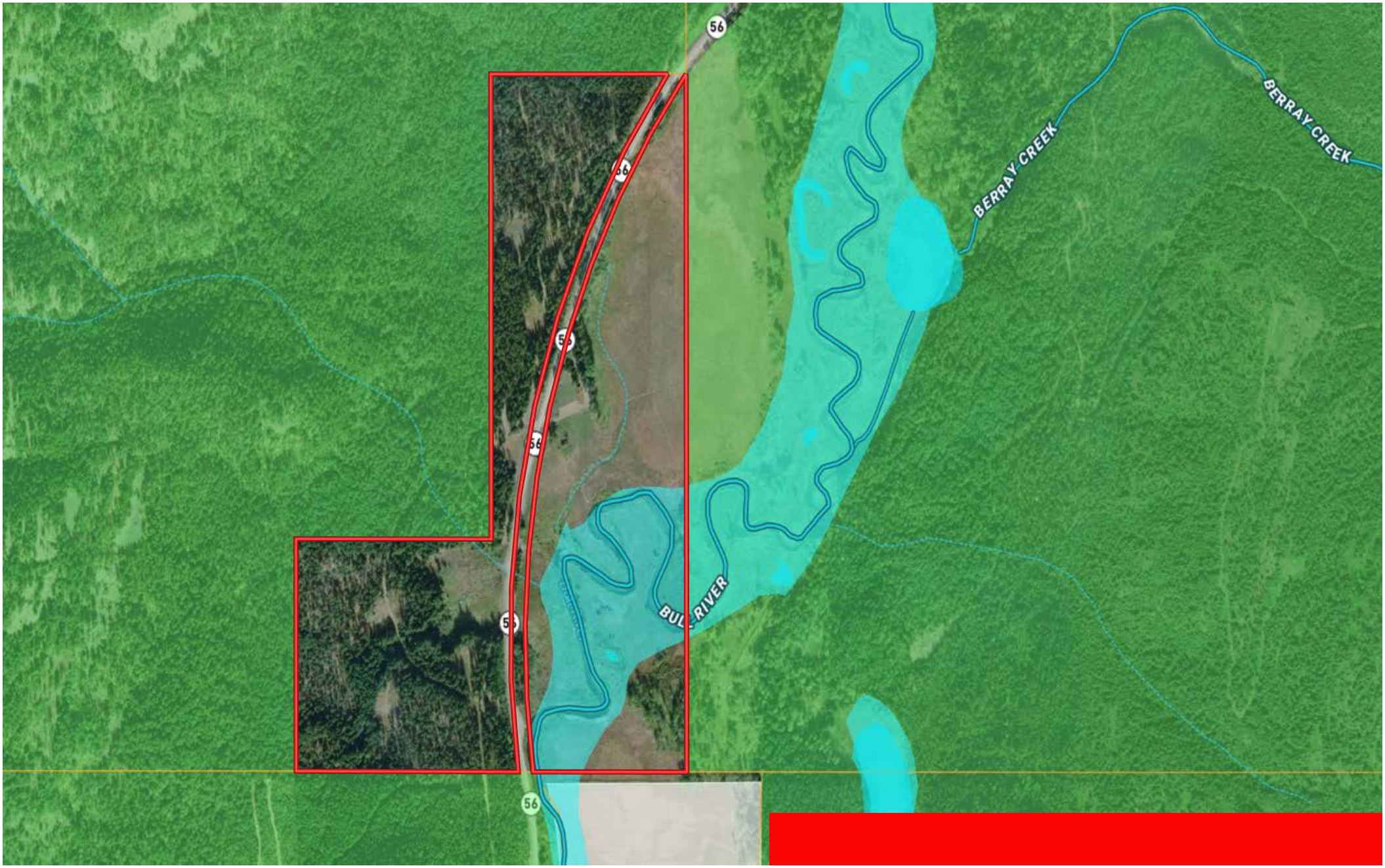

Boundary | Forest Service | State Land | Fish and Wildlife | National Park | Other | BLM | Local Government | Conservation Easements | 100 Year Floodplain | 500 Year Floodplain | Floodway | Special | Unmapped/ Not Included

Stream, Intermittent | River/Creek | Water Body

Clearwater Properties

P: 4066773000 http://cmpmontana.com/properties/ Box 490

The information contained herein was obtained from sources deemed to be reliable.
Land id™ Services makes no warranties or guarantees as to the completeness or accuracy thereof.