

"This plat is provided solely for the purpose of assisting in locating the land and the Company assumes no liability for variations, if any, with actual survey." Insured Titles

28 37 22

SCALE 1" = 400'

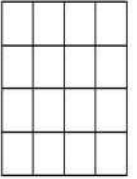

THIS MAP IS PREPARED ONLY FOR THE ADMINISTRATIVE USE OF FLATHEAD COUNTY AND IS NOT NECESSARILY AN ACCURATE REPRESENTATION OF THE LOCATION OR EXISTENCE OF TRACTS OF RECORD, THEIR BOUNDARIES OR EASEMENTS AND ROADWAYS.

- INFORMATION**
- SUBDIVISION ACRES
SECTION 643.06
- QVT LOT
0
ALL 14 14 - 43 00
- SURVEYS OF RECORD**
- 53375- 2A, 2B
53375- 2AB, 2C
53471- 2B, 2C
- C.S.
- 1055- 2E, 2AD
 - 1064- 2F, 2AF
 - 1133- 2AF
 - 1312- 2G, 2AG, 2, 2H, 2AC, 2AK, 2AL, 2AJ
 - 1452- 2AJA, 2AJB, 2AJA, 2AJB
 - 4221- 2, 2AC
 - 4426- 2E, 2AF
 - 4449- 2BA, 2AP
 - 4527- 2BA, 2AP
 - 4554- 2BA, 2AP, 2AP
 - 4588- 2BA, 2AP
 - 4527- 2AK
 - 4714- 2AK, 2AJA
 - 4748- 2BA, 2AJA
 - 10021- 2AK, 2AJA, 2AP, 2AJ, 2AJB, 2AJA
 - 11212- STATE LANDS IN W/2 RW/4
 - 11255- 2C
 - 11407- 2AK, 2AJA, 2BA, 2AJA
 - 11509- 2, 2A, 2AR
 - 14386- 2A, 2AA
 - 14444- 2AR
 - 14476- 1, 4 RW/4
 - 17463- 2, 2AJA
 - 17511- 2AK, 2AJA, 2AJA
 - 18801- 4, 4A, 2AJA
 - 20522- 2B, 2C, 2C RW/4
 - 22617- 2AK, 2AJA, 2AJA



08/28/18

"This plat is provided solely for the purpose of assisting in locating the land and the Company assumes no liability for variations, if any, with actual survey." Insured Titles

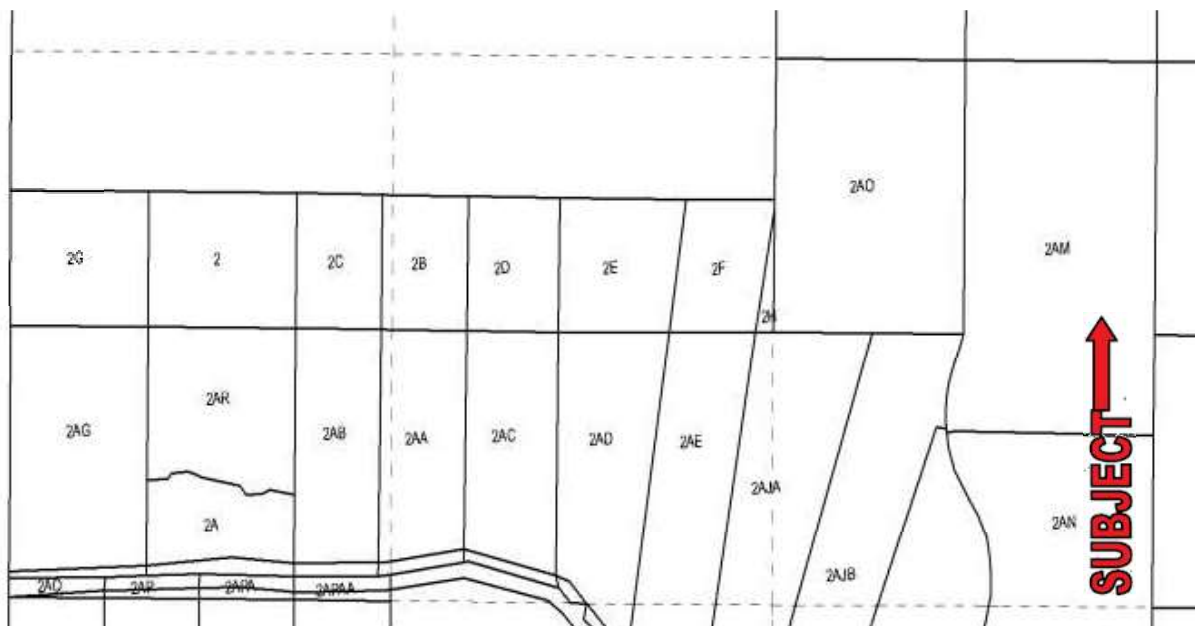

TR 2AM-0557842
ok by [signature] 9/26/2000

Certificate of Survey

SE $\frac{1}{4}$ Section 28, T37N R22W, P.M., M. Flathead County, Montana

OWNERS: John Lawrence Martin
PURPOSE: retracement
DATE: September 26, 2000

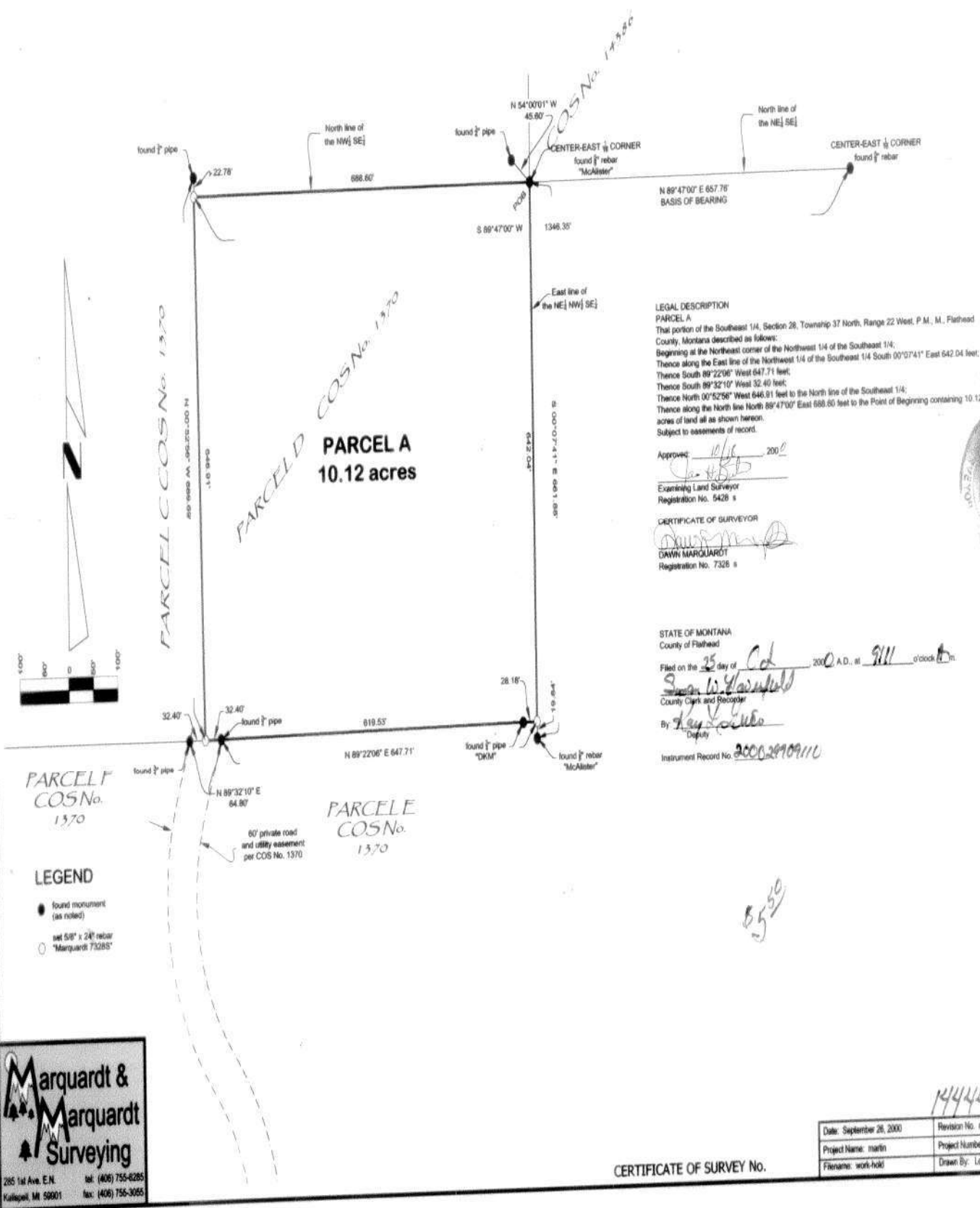

LEGAL DESCRIPTION
PARCEL A
That portion of the Southeast 1/4, Section 28, Township 37 North, Range 22 West, P.M., M., Flathead County, Montana described as follows:
Beginning at the Northeast corner of the Northwest 1/4 of the Southeast 1/4;
Thence along the East line of the Northwest 1/4 of the Southeast 1/4 South 00°07'41" East 642.04 feet;
Thence South 89°22'06" West 647.71 feet;
Thence South 89°32'10" West 32.40 feet;
Thence North 00°52'58" West 646.91 feet to the North line of the Southeast 1/4;
Thence along the North line North 89°47'00" East 688.60 feet to the Point of Beginning containing 10.12 acres of land all as shown hereon.
Subject to easements of record.

Approved: [Signature] 2000
Examining Land Surveyor
Registration No. 5426 s

CERTIFICATE OF SURVEYOR
[Signature]
DAWN MARQUARDT
Registration No. 7326 s

STATE OF MONTANA
County of Flathead
Filed on the 25 day of Oct 2000 A.D. at 911 o'clock P.
[Signature]
County Clerk and Recorder
By: [Signature]
Deputy
Instrument Record No. 20002499110

8530

Marquardt & Marquardt Surveying
285 1st Ave. E.N. Kalispell, MT 59901
tel: (406) 755-6285 fax: (406) 755-3055

Date: September 26, 2000	Revision No. n/a
Project Name: martin	Project Number: 00-236
Filename: work-hold	Drawn By: Lo Loupis

CERTIFICATE OF SURVEY No. 14444