

PRELIMINARY EXHIBIT

SHOWING ALL OF THE SOUTH ONE-HALF (S1/2) AND THE SOUTH 760 FEET OF THE NORTH ONE-HALF OF SECTION 7, AND ALL OF SECTION 18,
T.6N., R.15W., P.M.M., GRANITE COUNTY, MONTANA.
(LESS AND EXCEPTING THEREFROM CERTIFICATE OF SURVEY No. 1024)

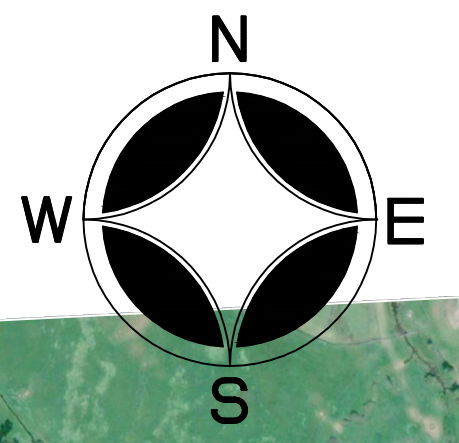

GRAPHIC SCALE:
1 INCH = 350 FEET
0 350' 700'

DATE OF SURVEY
TBD
BASIS OF BEARING
COS 585
PREPARED FOR
DENOVA HOMES
VERTICAL DATUM
NAVD 88
ZONING
NOT APPLICABLE
CONTOUR INTERVAL
5 FOOT (2019 LIDAR MAPPING)
FIRM PANEL MAP
30039C0725C

NOTES:
THE PURPOSE OF THIS EXHIBIT IS TO SHOW THE RELATIVE LOCATIONS FOR PLANNING PURPOSES ONLY.

EXISTING BURIED AND OVERHEAD UTILITIES (INCLUDING BUT NOT LIMITED TO COMMUNICATION AND ELECTRICAL) ARE NOT SHOWN HEREON AND DO EXIST ALONG UPPER ROCK CREEK ROAD AND HAVE NOT BEEN MAPPED.

THE AERIAL IMAGE AS SHOWN HEREON (AVAILABLE ON-LINE) IS REFERENCED TO WORLD IMAGERY WITH A 1 METER ACCURACY AND IS INTENDED FOR REFERENCE PURPOSES ONLY.

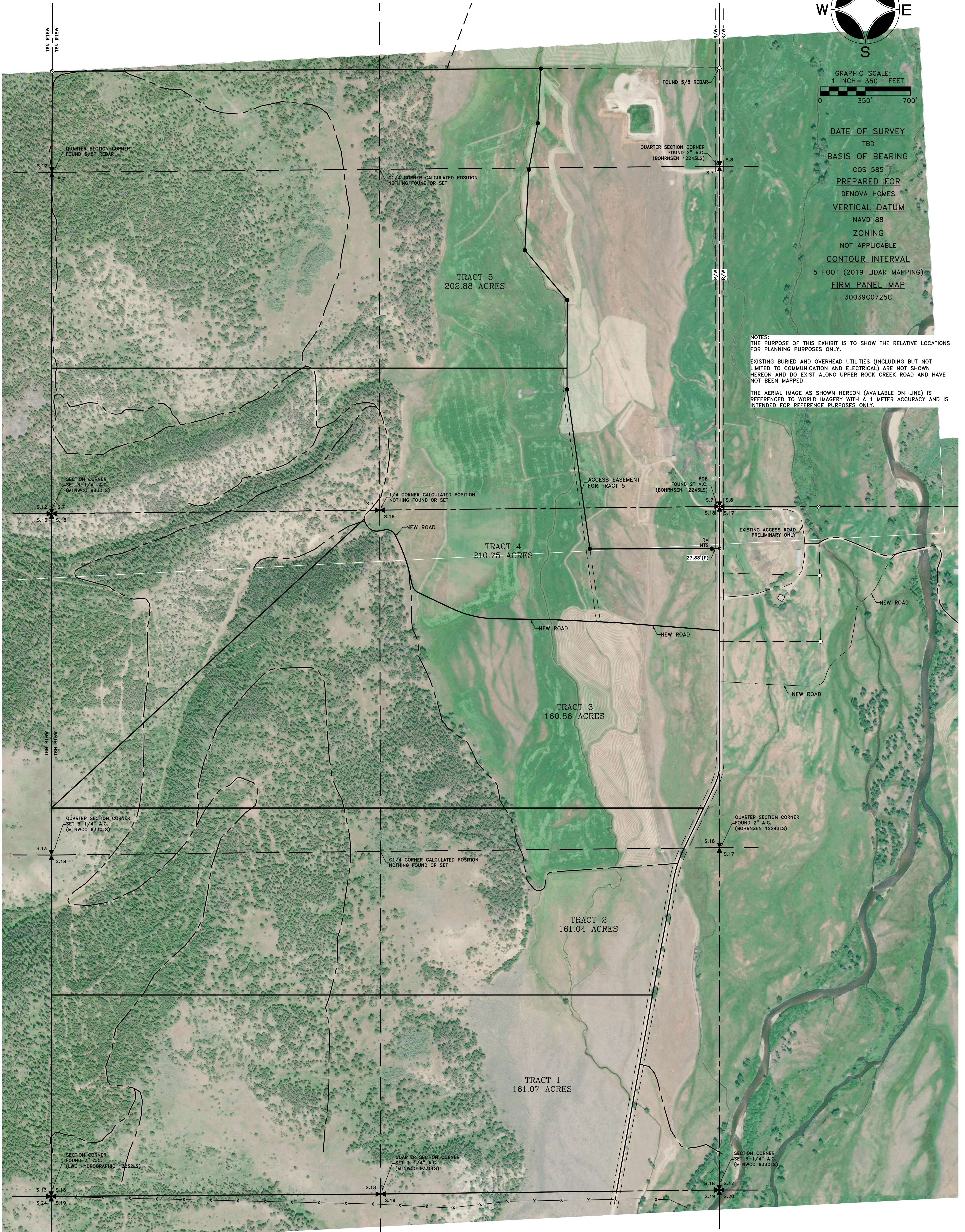

MONTANA NORTHWEST COMPANY

SURVEYING MAPPING PLANNING CONSULTING
P.O. BOX 8777, MISSOULA, MT 59807 PHONE 406-721-4033 FAX 406-721-4066 MTNWC.COM
P.O. BOX 177, ANACONDA, MT 59802 PHONE 406-559-5005 FAX 406-559-5006 MTNWC.COM

1/4	SEC.	T.	R.
	7	6N	15W
	18	6N	15W

PREPARED AT THE REQUEST OF: DENOVA HOMES
MTNWC PROJECT NO. 2974-21 D-1784

SHEET 2 OF 2
GRANITE COUNTY, MONTANA
PRELIMINARY EXHIBIT