

CERTIFICATE OF SURVEY

Boundary Adjustment

SE 1/4 Section 4 Twp. 28N., R. 33W., P.M.M.

For: Delbert W. Biddle Trustee Date: March 2002
Plum Creek Timber Co. LLC.



NOTE: The apparent centerline of State Highway No. 56 was tied this survey, however, due to insufficient monumentation the State of Montana right of way lines were not tied this survey.

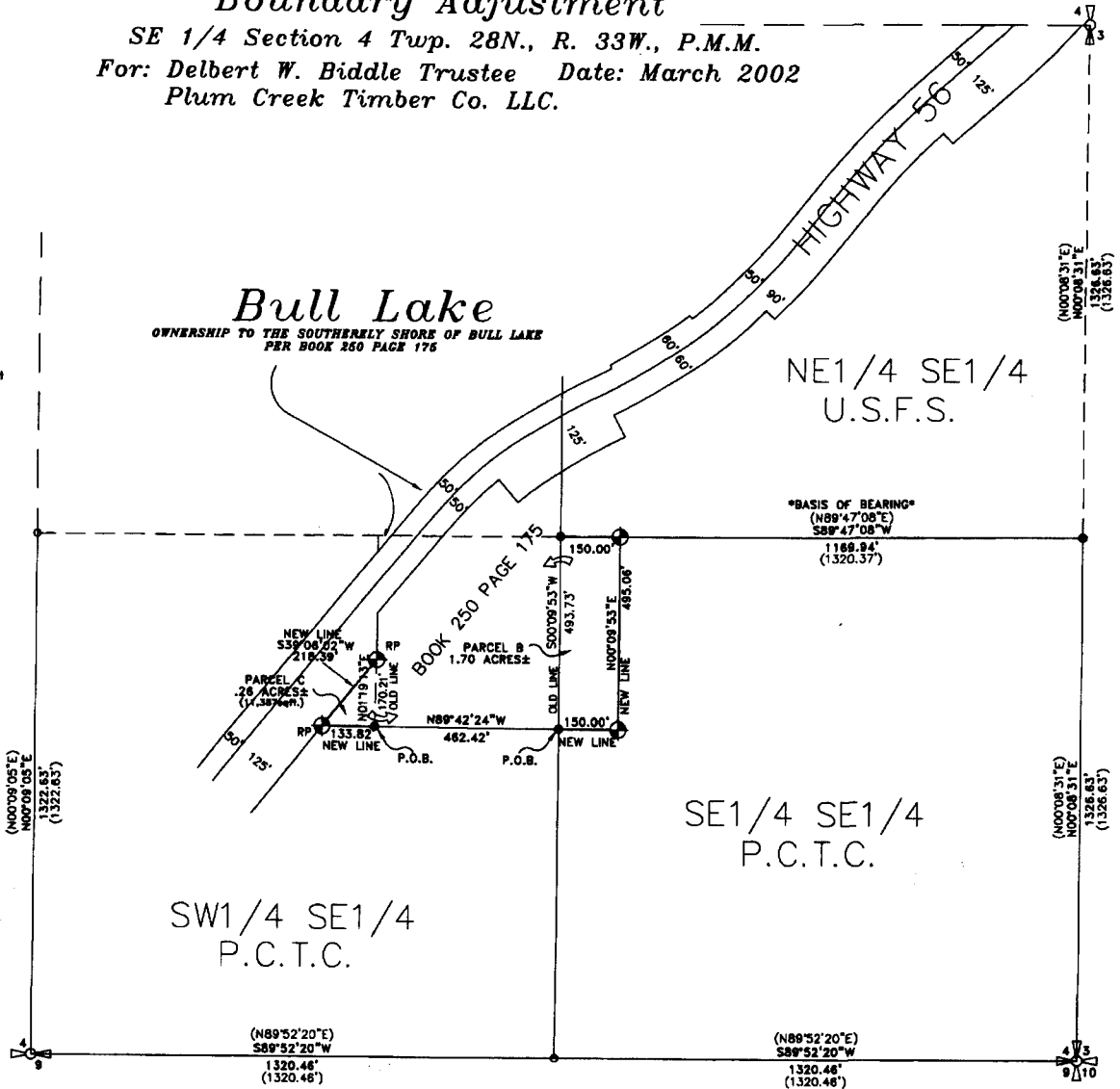

LEGEND

- ◆ SET 5/8 INCH DIAMETER REBAR WITH A 1 1/4 INCH DIAMETER PLASTIC CAP STAMPED KED 4975-S
- FOUND 5/8 INCH DIAMETER REBAR STAMPED KED 4975-S
- FOUND 3/4 INCH DIAMETER ALUM. U.S.D.A. MONUMENT STAMPED KED 4975-S AS NOTED
- COMPUTED POINTS
- ⊕ COMPUTED LOCATION
- ⊖ COMPUTED LOCATION
- () RECORD PER C.O.S. 1522

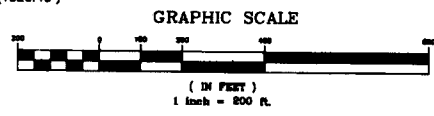

DAVIS SURVEYING INC.	
TROY, MONTANA (408) 295-5441	
DATE: 03-07-02	REV:
DRAWN BY: CJR	FILE: T283304.DWG

Doc# 167779

CERTIFICATE OF SURVEY

Boundary Adjustment

SE 1/4 Section 4 Twp. 28N., R. 33W., P.M.M.

For: *Delbert W. Biddle Trustee* Date: *March 2002*
Plum Creek Timber Co. LLC.

DESCRIPTION OF PARCEL B

A tract of land located near Troy in Lincoln County Montana, lying in the SE 1/4 SE 1/4 of Section 4 Twp. 28N., R.33W., P.M.M. containing 1.70 acres more or less and more particularly described as follows:

Beginning at a 5/8 inch dia. rebar capped K.E.D. 4975-S which marks the south east property corner of that parcel as shown on C.O.S. 1522; thence, N89°42'24"W 150.00 feet to a 5/8 inch dia. rebar capped K.E.D. 4975-S; thence, N00°09'53"E 495.06 feet to a 5/8 inch dia. rebar capped K.E.D. 4975-S thence, S89°47'08"W 150.00 feet to a 3 1/4 inch dia. alum. U.S.D.A. monument stamped K.E.D. 4975-S; thence, S00°09'53"W 493.73 feet to the point of beginning.

The abovescribed Parcel B contains 1.70 acres more or less and is to become a permanent part of that tract as shown on C.O.S. 2454 and as described on Book 250 Page 175 Lincoln County Records and is subject to and together with all appurtenant easements of record.

DESCRIPTION OF PARCEL C

A tract of land located near Troy in Lincoln County Montana, lying in the SW 1/4 SE 1/4 of Section 4 Twp. 28N., R.33W., P.M.M. containing .26 acres 11,387 sqft. more or less and more particularly described as follows:

Beginning at a 5/8 inch dia. rebar capped K.E.D. 4975-S which marks the south west property corner of that parcel as shown on C.O.S. 1522; thence, N01°19'13"E 170.21 feet to a 5/8 inch dia. rebar capped K.E.D. located on the south right of way of U.S. Highway No. 56; thence, along said right of way S39°06'02"W 218.39 feet to a 5/8 inch dia. rebar capped K.E.D. 4975-S; thence, leaving said right of way N89°42'24"W 462.42 feet to the point of beginning.

The abovescribed Parcel C contains .26 acres 11,387 sqft. more or less and is to become a permanent part of that tract of land as shown on C.O.S. 2454 and as described on Book 250 Page 175 Lincoln County Records and is subject to and together with all appurtenant easements of record.

CERTIFICATE OF ADJUSTMENT/ PURPOSE

I/we the undersigned property owner(s), do hereby certify that the purpose of this survey is to relocate a common boundary between adjoining properties outside a platted subdivision; therefore this survey is exempt from review as a subdivision being completed pursuant to Section 76-3-207(1)(a) & 76-4-125(2)(b) M.C.A., which states: "divisions made for the purpose of acquiring additional land to become part of an approved parcel, provided that a dwelling or structure requiring water or sewage disposal may not be erected on the additional aquired parcel and that the division does not fall within a previously platted or approved subdivision;"

Dated this 16th day of April, 2002 A.D.

Delbert W. Biddle Trustee
 Signature of Property Owner

STATE OF MONTANA
 County of Lincoln

I, Kenneth E. Davis, a registered land surveyor do hereby certify that I have performed the survey shown on the attached plat or that such survey was performed under my supervision to my best knowledge and ability; that said survey is true and complete as shown on the monuments found and set occupy the position shown

Date 16th April, 2002 A.D. 4975-S
 Kenneth E. Davis Surveyor Registration No. 49755



TREASURER CERTIFICATION

I hereby certify that all real property taxes and special assessments assessed and levied on the land to be divided have been paid. Dated this 11 day of June 2003.

Mari A. Miller by *Janice K. Hamme* Deputy
 Treasurer Lincoln County Montana

CERTIFICATION OF EXAMINING SURVEYOR:

Approved this 9th day of Dec, 2002 A.D.

William H. Collins
 MONTANA EXAMINING LAND SURVEYOR

REGISTRATION No. 41302

STATE OF MONTANA
 COUNTY OF LINCOLN

Filed on this 5th day of June 2003 A.D. at 9:15 o'clock a.m.

Coral A. Cummings by *Jeanne A. Dennis*
 County Clerk and Recorder Deputy

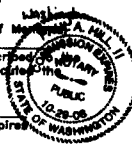

WASHINGTON
 STATE OF MONTANA
 County of Lincoln King

On this 9th day of April, 2002 A.D., before me, a Notary Public in and for the State of Montana, personally appeared *Thomas M. Lindquist & Sheri L. Ward* known to me to be the persons whose names are subscribed within instrument and acknowledged to me that they executed the same.

Thomas M. Lindquist 10/29/06
 Notary Public My Commission Expires

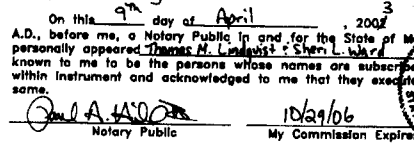

Attest:
 By *Sheri L. Ward*
 Assistant Secretary

By *Thomas M. Lindquist*
 Executive Vice President

Plum Creek Timberlands, L.P.
 By *Plum Creek Timber I, L.L.C.*
 General Partner

DAVIS SURVEYING INC.	
TROY, MONTANA (406) 283-5441	
DATE: 03-07-02	REV:
DRAWN BY: CJR	FILE: T283304.DWG